

CONTACT

SPENCER CHRISTIANSEN, PE
christiansen@mcadamsco.com
PHONE: 919.361.5000

CLIENT

LOCK7 DEVELOPMENT
1101 CONNECTICUT AVENUE NW #450
WASHINGTON, DC 20036
DAVID GORMAN
PHONE: 202.670.1360



PROJECT DIRECTORY

ARCHITECT
CI DESIGN INC.
414 FAYETTEVILLE STREET
RALEIGH, NORTH CAROLINA, 27601
PHONE: 410.384.4244

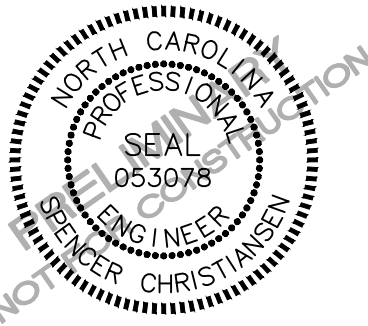

REVISIONS

NO.	DATE	
1	04.13.2022	REVISED PER 1ST ZCP COMMENTS
2	06.21.2022	REVISED PER 2ND ZCP COMMENTS
3		
4		
5		
6		

CONDITIONAL ZONING
PERMIT PLANS FOR:
710 N ESTES TOWNHOMES

710 N ESTES DR
CHAPEL HILL, NORTH CAROLINA 27514
PROJECT NUMBER: LKD-21001

710 N ESTES TOWNHOMES

710 N ESTES DR
CHAPEL HILL, NORTH CAROLINA 27514

CONDITIONAL ZONING PERMIT

PROJECT NUMBER: LKD-21001
DATE: DECEMBER 30, 2021

SHEET INDEX

C0.00	PROJECT NOTES
C0.01	AREA MAP
C1.00	EXISTING CONDITIONS
C1.01	STEEP SLOPES PLAN
C2.00	SITE PLAN
C2.10	SOLID WASTE PLAN
C2.11	FIRE VEHICLE TRACKING
C3.00	GRADING PLAN
C4.00	UTILITY PLAN
C7.00	CONSTRUCTION MANAGEMENT PLAN
C8.00	SITE DETAILS
C9.00A	SCM A PLAN VIEW & DETAILS
C9.00B	SCM B PLAN VIEW & DETAILS
L5.00	LANDSCAPE PLAN
L5.01	LANDSCAPE DETAILS
L8.00	LANDSCAPE PROTECTION AND TREE COVERAGE PLAN

ADDITIONAL SHEETS BY OTHERS

020	RENDERED SITE PLAN
021	3-PLEX ELEVATIONS
022	STACKED TOWNHOME ELEVATIONS
023	INTERLOCKING TOWNHOME ELEVATIONS
024	REAR-LOAD TOWNHOME ELEVATIONS
024	FRONT-LOAD TOWNHOME ELEVATIONS

SITE DATA		
PIN		9789455646
SITE AREA		319,365 SF / 7.33 AC
GROSS LAND AREA		319,365 SF + 10%(319,365 SF) = 351,302 SF / 8.06 AC
ZONING	EXISTING	R-1
	PROPOSED	R-5-CZD
RIVER BASIN		CAPE FEAR
WATERSHED		JORDAN LAKE
WATERSHED PROTECTION		UNPROTECTED
EXISTING USE		VACANT
PROPOSED USE		RESIDENTIAL
IMPERVIOUS	EXISTING	0.00 AC (00.0%)
	MAX ALLOWED	4.03 AC (175,651 SF) (50.0%)
	PROPOSED	3.43 AC (149,397 SF) (42.5%)
UNITS	PROPOSED	40 TOWNHOME UNITS 40 DUPLEX'S 15 TRIPLEX'S (5 1BR'S, 10 2BR'S) (15 UNITS) 95 TOTAL UNITS
DENSITY	MAXIMUM	15 UNITS/ACRE
	PROPOSED	11.8 UNITS/ACRE
VEHICULAR PARKING	REQUIRED	N/A FOR TOWNHOME/DUPLEX TRIPLEX (MULTI-FAMILY) 5 1BR'S @ 1 SPACE MIN = 5 SPACES MIN @ 1.25 SPACE MAX = 7 SPACES MAX 10 2BR'S @ 1.4 SPACE MIN = 14 SPACES MIN @ 1.75 SPACE MAX = 18 SPACES MAX TOTAL REQUIRED - 19 SPACES TOTAL MAX - 25 SPACES
	PROPOSED	20 SPACES FOR THE TRIPLEX UNITS (10 GARAGE SPACES, 10 DRIVEWAY SPACES) 25 ADDITIONAL SPACES PROVIDED ON SITE
ACCESSIBLE PARKING	REQUIRED	1 SPACE (1 VAN)
	PROPOSED	4 SPACES (3 VAN)
BIKE PARKING	REQUIRED	TRIPLEX (MULTI-FAMILY) 1 PER 4 UNITS * 15 UNITS = 4 SPACES
	PROPOSED	8 SPACES
	ALLOWED	39"
BUILDING HEIGHT SETBACK	PROPOSED	39"
BUILDING HEIGHT CORE	ALLOWED	60'
RECREATION SPACE	PROPOSED	60'
	REQUIRED	0.05 * 351,302 SF = 17,565 SF
	- FEE IN LIEU	17,565 SF * 1.55 * \$12.00 * 25% = \$81,677.25
SETBACKS	PROPOSED	17,600 SF
	REQUIRED	STREET = 20 FT MIN = N/A MAX INTERIOR = 6 FT SOLAR = 8 FT
	PROPOSED	STREET = 20 FT (SOMERSET), 20 FT (N ESTES) MIN = N/A MAX INTERIOR = 6 FT SOLAR = 8 FT
BUFFERS	REQUIRED	NORTH - 10' TYPE B SOUTH - 30' TYPE D EAST - 20' TYPE C WEST - 10' TYPE B
	PROPOSED	NORTH - 10' TYPE C SOUTH - 10' TYPE A EAST - 10-20' TYPE C WEST - 0-10' MODIFIED TYPE, SEE SHEET L5.00 FOR DETAILS
DISTURBED AREA		6.60 AC (287,496 SF)

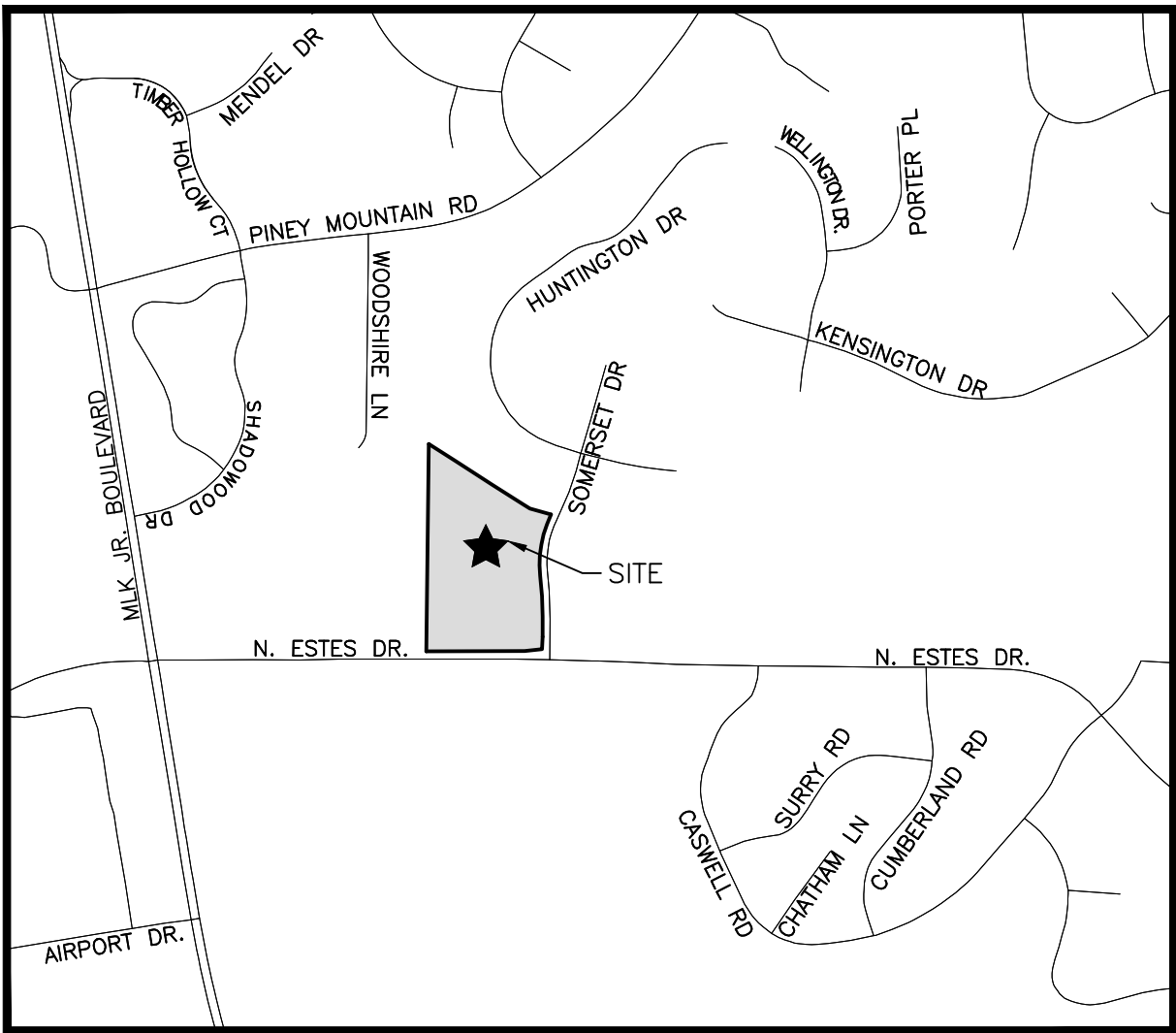

VICINITY MAP
N.T.S.



N:\Projects\LU01\LU02\2001\04-Production\Engineering\CAD Drawings\12 - CIP Drawings\Current Drawings\LU02\001-N1.dwg, 6/17/2022 3:21:10 PM, Spencer, Christensen



Know what's below.
Call before you dig.

CONTRACTOR SHALL NOTIFY "NC811" (811) OR (1-800-632-4949) AT LEAST 3 FULL BUSINESS DAYS PRIOR TO BEGINNING CONSTRUCTION OR EXCAVATION TO HAVE EXISTING UTILITIES LOCATED. CONTRACTOR SHALL CONTACT ANY LOCAL UTILITIES THAT PROVIDE THEIR OWN LOCATOR SERVICES INDEPENDENT OF "NC811". REPORT ANY DISCREPANCIES TO THE ENGINEER IMMEDIATELY.

ORANGE COUNTY SOLID WASTE STANDARD PLAN NOTES (CONSTRUCTION WASTE):

- ALL EXISTING STRUCTURES 500 SQUARE FEET AND LARGER SHALL BE ASSESSED PRIOR TO THE ISSUANCE OF A DEMOLITION PERMIT TO ENSURE COMPLIANCE WITH THE COUNTY'S REGULATED RECYCLABLE MATERIALS ORDINANCE (RMO) AND TO ASSESS THE POTENTIAL FOR DECONSTRUCTION AND/OR THE REUSE OF SALVAGEABLE MATERIALS. CONTACT THE ORANGE COUNTY SW ENFORCEMENT OFFICER AT 919-968-2788 TO ARRANGE FOR THE ASSESSMENT.
- PURSUANT TO THE COUNTY'S RMO, CLEAN WOOD WASTE, SCRAP METAL, AND CORRUGATED CARDBOARD PRESENT IN CONSTRUCTION OR DEMOLITION WASTE MUST BE RECYCLED.
- PURSUANT TO THE COUNTY'S RMO, ALL HAULERS OF MIXED CONSTRUCTION AND DEMOLITION WASTE WHICH INCLUDES ANY REGULATED RECYCLABLE MATERIALS SHALL BE LICENSED BY ORANGE COUNTY.
- PRIOR TO ANY PRE-CONSTRUCTION OR CONSTRUCTION ACTIVITY ON THE SITE, THE APPLICANT SHALL HOLD A PRE-DEMOLITION/PRE-CONSTRUCTION CONFERENCE WITH SOLID WASTE STAFF. THIS MAY BE THE SAME PRE-CONSTRUCTION MEETING HELD WITH OTHER DEVELOPMENT/ENFORCEMENT OFFICIALS.
- THE PRESENCE OF ANY ASBESTOS CONTAINING MATERIALS ("ACM") AND/OR OTHER HAZARDOUS MATERIALS SHALL BE HANDLED IN ACCORDANCE WITH ANY AND ALL LOCAL, STATE, AND FEDERAL REGULATIONS AND GUIDELINES.

LANDSCAPE PROTECTION NOTES:

- PLAN SHOWS RARE AND SPECIMEN TREES IN ACCORDANCE WITH THE ORDINANCE THAT WAS IN EFFECT AT THE TIME OF APPROVAL.
- LANDSCAPING SHALL BE COORDINATED TO PRESERVE EXISTING TREES AS MUCH AS POSSIBLE. CONFLICTS BETWEEN PROPOSED PLANTINGS AND EXISTING TREES SHALL BE BROUGHT TO THE ATTENTION OF THE LANDSCAPE ARCHITECT FOR REMEDIATION.
- ALL IRRIGATION SYSTEMS SHALL BE EQUIPPED WITH AUTOMATIC CONTROLLERS THAT ACTIVATE THE SYSTEM ACCORDING TO A DESIRED FREQUENCY AND DURATION, AND SHALL ALSO BE EQUIPPED WITH RAIN OR SOIL MOISTURE SENSORS THAT WILL PREVENT IRRIGATION DURING PERIODS OF RAINFALL OR WHEN THERE IS SUFFICIENT MOISTURE IN THE GROUND FOR PLANT HEALTH AND SURVIVAL IN ACCORDANCE WITH THE LOCAL GOVERNMENT WATER CONSERVATION ORDINANCES.

PAVEMENT MARKING/SIGNAGE NOTES:

- ALL SIGNAGE SHALL BE COORDINATED WITH THE TOWN OF CHAPEL HILL.
- ALL SIGNAGE SHALL MEET MUTCD STANDARDS AND SPECIFICATIONS.
- ALL SIGNAGE SHALL MEET NCDOT PEDESTRIAN SAFETY SPECIFICATIONS.
- ALL CONSTRUCTION SHALL CONFORM TO THE LATEST NORTH CAROLINA DEPARTMENT OF TRANSPORTATION (NCDOT) AND/OR TOWN OF CHAPEL HILL STANDARDS AND SPECIFICATIONS.
- ALL SIGNS SHALL BE PRISMATIC AND ADHERE TO THE MINIMAL RETROREFLECTIVITY STANDARDS FOUND IN THE LATEST VERSION OF THE MUTCD.
- ALL PAVEMENT MARKINGS ON PUBLIC STREETS SHALL BE THERMOPLASTIC AND ARE TO BE PLACED PER NCDOT STANDARDS (REFERENCE 2012 NCDOT DETAILS (1205.01-1205.12)
- SIGN DESIGNS FOR STREET NAME SIGNS SHALL BE APPROVED BY TRANSPORTATION/ENGINEERING DEPARTMENT STAFF TO ENSURE COMPLIANCE WITH MUTCD SPECIFICATIONS. DESIGNS MUST BE APPROVED BY TOWN STAFF PRIOR TO ACCEPTANCE OF STREETS OR ISSUANCE OF 1ST CO.
- ALL STREET NAME SIGNS SHALL CONFORM TO THE LATEST EDITION OF THE MUTCD INCLUDING MIXED CASE LETTERING, PROPPER LETTER HEIGHTS, AND RETROREFLECTIVITY.

RETAINING WALL NOTES

- THE RETAINING WALL ALIGNMENT SHOWN ON THESE PLANS DEPICTS THE LOCATION OF THE FRONT FACE OF THE RETAINING WALL AT THE TOP OF THE WALL. THE CONTRACTOR IS RESPONSIBLE FOR ENSURING RETAINING WALLS AND ASSOCIATED FOOTERS ARE NOT LOCATED IN ANY STREAM BUFFERS, AND THEIR CONSTRUCTION DOES NOT ENCRACH INTO ANY ADJACENT PROPERTIES DUE TO ANY BATTER INCORPORATED IN THE DESIGN OF THE WALLS.
- RETAINING WALLS ARE TO BE DESIGN-BUILD PROJECTS BY THE CONTRACTOR. IT SHALL BE THE CONTRACTOR'S RESPONSIBILITY TO OBTAIN FINAL CONSTRUCTION DRAWINGS FROM A REGISTERED ENGINEER AND GAIN ALL REQUIRED PERMITS NECESSARY PRIOR TO CONSTRUCTION OF THE RETAINING WALLS.
- RETAINING WALLS SHALL BE ASSUMED TO BE BACKFILLED WITH OFF-SITE BORROW MATERIAL OR PROCESSED FILL, UNLESS THE CONTRACTOR CAN PROVIDE TO THE OWNER WITH CONFIRMATION FROM THE GEOTECHNICAL ENGINEER AND THE RETAINING WALL DESIGNER, THAT READILY AVAILABLE ON-SITE SOILS CAN BE USED.
- THE TOP AND BOTTOM OF WALL ELEVATIONS SHOWN ON THESE PLANS IDENTIFY FINISHED GRADE ELEVATIONS ONLY. THE EXTENT THAT THE RETAINING WALL WILL BE EXTENDING BELOW GRADE TO THE FOOTING OR ABOVE GRADE TO THE TOP OF THE CAP BLOCK COURSE SHALL BE IDENTIFIED ON THE RETAINING WALL CONSTRUCTION DRAWINGS.
- ALL RETAINING WALLS OVER 30" HIGH SHALL HAVE A SAFETY FENCE (DESIGN BY OTHERS).
- ANY PART OF ANY RETAINING WALL THAT EXTENDS INTO THE RIGHT-OF-WAY WILL REQUIRE AN ENCRACHMENT AGREEMENT. ENCRACHMENT AGREEMENTS FOR RETAINING WALLS SHALL BE APPROVED PRIOR TO CONSTRUCTION DRAWING APPROVAL.
- ANY TIEBACK SYSTEMS FOR THE RETAINING WALLS SHALL NOT BE ALLOWED WITHIN PUBLIC RIGHT-OF-WAY.
- STORMWATER RUN-OFF SHALL BE DIRECTED AWAY FROM RETAINING WALLS. ANY RUN-OFF FLOWING TO AND OVER A RETAINING WALL SHALL BE KEPT TO AN ABSOLUTE MINIMUM AND BROUGHT TO THE ATTENTION OF THE WALL DESIGNER PRIOR TO THEIR DESIGN.

CONSTRUCTION MANAGEMENT NOTES:

- ALL LARGE TRUCKS AS RELATED TO VEHICULAR CONSTRUCTION TRAFFIC SHALL ENTER/LEAVE THE SITE THROUGH THE TEMPORARY CONSTRUCTION ENTRANCES & EXITS AS SHOWN ON THIS PLAN. LANE CLOSURES SHALL BE ESTABLISHED AS SHOWN ON THIS PLAN AND CONSTRUCTION PERSONNEL SHALL BE IN ATTENDANCE TO MANAGE AND DIRECT VEHICULAR AND PEDESTRIAN TRAFFIC.
- ENTRANCE AND EXIT GATES SHALL BE CLOSED UNLESS CONSTRUCTION OR DELIVERY VEHICLES ARE ENTERING OR EXITING THE CONSTRUCTION SITE.
- THE CONTRACTOR SHALL PROVIDE WORK ZONE TRAFFIC CONTROL DEVICES IN ACCORDANCE WITH ALL APPLICABLE NCDOT STANDARDS. REFER TO THE TRAFFIC AND PEDESTRIAN CONTROL PLAN FOR SPECIFIC NOTES AND DETAILS.
- NO OPEN BURNING SHALL BE PERMITTED.
- THE APPLICANT SHALL POST A CONSTRUCTION SIGN ON THE DEVELOPMENT SITE THAT LISTS THE FOLLOWING:
 - PROPERTY OWNER'S REPRESENTATIVE & TELEPHONE NUMBER
 - CONTRACTOR'S REPRESENTATIVE & TELEPHONE NUMBER
 - TELEPHONE NUMBER FOR REGULATORY INFO AT TIME OF BUILDING PERMIT
 - SIGN MAY BE A MAXIMUM OF 32 SF AND A MAXIMUM HEIGHT OF 8 FT.
- FENCING AROUND PROJECT SHALL INCLUDE ACCESS GATES WITH A 20-FOOT SWING OR SLIDE MOTION.
- CONSTRUCTION FENCE SHALL BE MODIFIED AS REQUIRED DURING CONSTRUCTION PHASING FOR PEDESTRIAN CIRCULATION.
- PRIOR TO ANY TRAFFIC LANE AND/OR SIDEWALK CLOSURES, THE APPLICANT SHALL CONTACT THE CHAPEL HILL TRAFFIC ENGINEERING OFFICE (919-968-1006 OR 919-969-3100) AT LEAST 5 WORKING DAYS BEFORE THE PROPOSED WORK TO APPLY FOR A LAND CLOSURE PERMIT.
- ROAD CLOSURES ON PUBLIC STREETS MUST BE COORDINATED WITH AND APPROVED BY THE TOWN OF CHAPEL HILL.
- TEMPORARY STREET ROAD SIGNS ARE REQUIRED AT EACH STREET INTERSECTION WHEN CONSTRUCTION OF NEW ROADS ALLOWS FOR FLOW OF VEHICLES. SIGNS SHALL BE OF THE APPROVED SIZE, WEATHER RESISTANT AND BE MAINTAINED UNTIL REPLACED BY PERMANENT SIGNS.
- CONTRACTOR TO PROVIDE DEDICATED ONSITE PARKING SPACES FOR INSPECTORS AT EACH BUILDING AND NEAR THE JOB TRAILER FOR THE DURATION OF CONSTRUCTION
- ROADS WITH CURB AND GUTTER AND THE FIRST LIFT OF ASPHALT WILL NEED TO BE CONSTRUCTED BEFORE COMBUSTIBLES ARE ON SITE IN ORDER TO MEET REQUIREMENTS FROM FIRE CODE, STORMWATER, AND OWASA. HYDRANTS SHALL BE ACTIVE IN THE AREAS FOR CONSTRUCTION.

GENERAL NOTES:

- CONTRACTOR TO NOTIFY SURROUNDING PROPERTIES 7 DAYS PRIOR TO STARTING CONSTRUCTION.
- CONTRACTOR TO PROVIDE NOTICE TO THE TOWN OF CHAPEL HILL REGARDING SPECIFIC DATES FOR ANY NECESSARY ROAD CLOSURES AND LANE REDUCTIONS.
- GENERAL CONTRACTOR TO COORDINATE WITH SPECIFIC PROPERTIES AFFECTED BY THE PROPOSED ROAD CLOSURES IF REQUIRED TO ENSURE CONTINUOUS ACCESS TO THE AFFECTED PROPERTIES.
- ALL SHOWN PARKING SPACE MARKINGS SHALL BE PER THE TOWN OF CHAPEL HILL CODE FOR PARKING LOTS.
- MINIMUM CORNER CLEARANCES FROM THE CURBLINE OF INTERSECTING STREETS SHALL BE AT LEAST 20' FROM THE POINT OF TANGENCY. NO DRIVEWAYS OR PARKING SPACES SHALL ENCRACH ON THIS MINIMUM CORNER CLEARANCE.
- WITHIN THE SIGHT DISTANCE TRIANGLES SHOWN, NO OBSTRUCTION BETWEEN 2' AND 8' IN HEIGHT ABOVE THE CURB LINE ELEVATION SHALL BE LOCATED IN WHOLE OR IN PART. OBSTRUCTIONS INCLUDE BUT ARE NOT LIMITED TO ANY BERM, FOLIAGE, FENCE, WALL, SIGN, OR PARKED VEHICLE.
- ALL CONSTRUCTION SHALL CONFORM TO THE LATEST TOWN OF CHAPEL HILL, NCDOT AND OWASA STANDARDS AND SPECIFICATIONS.
- ALL DIMENSIONS SHOWN ON SITE PLAN ARE TO FACE OF CURB UNLESS OTHERWISE NOTED.
- OCCUPATIONAL SAFETY AND HEALTH ADMINISTRATION (OSHA) STANDARDS FOR EXCAVATIONS; FINAL RULE 29CFR PART 1926, SUBPART "P" APPLIES TO ALL EXCAVATIONS EXCEEDING FIVE (5) FEET IN DEPTH. EXCAVATION EXCEEDING TWENTY (20) FEET IN DEPTH REQUIRES THE DESIGN OF A TRENCH SAFETY SYSTEM BY A REGISTERED PROFESSIONAL ENGINEER, PROVIDED BY CONTRACTOR RESPONSIBLE FOR EXCAVATION.
- EQUIPMENT AND PRODUCTS OTHER THAN THOSE SPECIFIED MAY BE USED PROVIDED APPROVAL HAS BEEN OBTAINED FROM THE OWNER IN WRITING PRIOR TO ORDERING OR INSTALLATION. THE CONTRACTOR SHALL WAIVE ANY CLAIM FOR ADDITIONAL COST RELATED TO THE SUBSTITUTION OF ALTERNATE EQUIPMENT.
- CONTRACTOR SHALL MAINTAIN AN "AS-BUILT" SET OF DRAWINGS TO RECORD THE EXACT LOCATION OF ALL PIPING PRIOR TO CONCEALMENT. DRAWINGS SHALL BE GIVEN TO THE OWNER UPON COMPLETION OF THE PROJECT WITH A COPY OF THE TRANSMITTAL LETTER TO THE ENGINEER.
- CONTRACTOR IS RESPONSIBLE FOR COORDINATING CONSTRUCTION ACTIVITIES WITH THE APPROPRIATE UTILITY COMPANIES FOR ANY REQUIRED RELOCATION (I.E. POWER POLES, TELEPHONE PEDESTALS, WATER METERS, ETC.).
- PRIOR TO STARTING CONSTRUCTION, THE GENERAL CONTRACTOR SHALL SCHEDULE AND HOLD A PRE-CONSTRUCTION CONFERENCE WITH THE TOWN OF CHAPEL HILL, ENGINEERING DEPARTMENT, ORANGE COUNTY SOIL AND EROSION DEPARTMENT, ENGINEER, AND OWNER/REPRESENTATIVE.
- ALL DIMENSIONS AND GRADES SHOWN ON THE PLANS SHALL BE FIELD VERIFIED BY THE CONTRACTOR PRIOR TO CONSTRUCTION. CONTRACTOR SHALL NOTIFY THE ENGINEER IF ANY DISCREPANCIES EXIST PRIOR TO PROCEEDING WITH CONSTRUCTION FOR NECESSARY PLAN OR GRADE CHANGES. NO EXTRA COMPENSATION SHALL BE PAID TO CONTRACTOR FOR ANY WORK DONE DUE TO DIMENSIONS OR GRADES SHOWN INCORRECTLY ON THESE PLANS IF SUCH NOTIFICATION HAS NOT BEEN GIVEN.
- ALL STREET NAME SIGNS SHALL CONFORM TO THE LATEST EDITION OF THE MUTCD INCLUDING MIXED CASE LETTERING, PROPER LETTER HEIGHTS, AND RETROREFLECTIVITY.
- ALL ASPHALT EDGES SHALL BE SAW CUT TO PROVIDE A GOOD LONGITUDINAL JOINT. MILL 1.5 FEET AT 1.5 INCHES DEEP MINIMUM TO PROVIDE A LONGITUDINAL LAP JOINT FOR FINAL SURFACE LAYER. NO MILLING SHALL BE LEFT FOR A PERIOD OF TIME GREATER THAN 48 HOURS BEFORE A STREET IS TO BE REPAVED/RESURFACED.
- SEPARATE BUILDING PERMITS ARE REQUIRED FOR RETAINING WALLS, DUMPSTER ENCLOSURES, MONUMENTS, SIGNS, OR OTHER ACCESSORY STRUCTURES OR ELEMENTS.
- EXISTING UTILITIES AND STRUCTURES SHOWN, BOTH UNDERGROUND AND ABOVE GROUND, ARE BASED ON A FIELD SURVEY AND THE BEST AVAILABLE RECORD DRAWINGS. THE CONTRACTOR SHALL VERIFY FIELD CONDITIONS PRIOR TO BEGINNING RELATED CONSTRUCTION. ANY DISCREPANCIES SHALL BE REPORTED TO THE OWNER'S REPRESENTATIVE IMMEDIATELY.
- THE CONTRACTOR SHALL BE RESPONSIBLE FOR THE LOCATION AND/OR RELOCATION OF ALL EXISTING UTILITIES IN COORDINATION WITH THE APPROPRIATE UTILITY, AGENCY, OR COMPANY.
- EXISTING CONTOURS ARE BASED ON SURVEY COMPLETED BY SUMMIT. EXISTING UTILITIES SHOWN ARE BASED ON SURVEY AND THE BEST AVAILABLE RECORDS. THE CONTRACTOR, HOWEVER, SHALL VERIFY CONDITIONS PRIOR TO BEGINNING CONSTRUCTION. ANY DISCREPANCIES BETWEEN ACTUAL FIELD CONDITIONS AND THE PLANS SHALL BE REPORTED TO THE ENGINEER IMMEDIATELY. FOR NECESSARY PLAN OR GRADE CHANGES, NO EXTRA COMPENSATION SHALL BE PAID TO CONTRACTOR FOR ANY WORK DONE DUE TO DIMENSIONS OR GRADES SHOWN INCORRECTLY ON THESE PLANS IF SUCH NOTIFICATION HAS NOT BEEN GIVEN.
- EXISTING IMPROVEMENTS DAMAGED DURING CONSTRUCTION SHALL BE REPLACED/RESTORED TO THEIR ORIGINAL CONDITION OR TO THE SATISFACTION OF THE OWNER BY THE CONTRACTOR RESPONSIBLE FOR THE DAMAGE.
- MECHANICAL EQUIPMENT MUST BE PLACED AT OR ABOVE THE BASE FLOOD ELEVATION PLUS 2 FEET.
- A ZONE FOR FIRE DEPARTMENT LADDERS AND FIREFIGHTING OPERATIONS MUST BE PROVIDED, REQUIRING ALL LINES TO BE BURIED SURROUNDING STRUCTURES.
- IF APPLICABLE, BACK WASH WATER FROM THE POOL SHALL DISCHARGE INTO THE SANITARY SEWER SYSTEM, NOT STORM SEWER, AND SHALL NOT EXCEED 50 GALLONS PER MINUTE.
- CONTRACTOR TO CONTACT THE CHAPEL HILL STORMWATER MANAGEMENT DIVISION AT 919-969-7246 TO SCHEDULE SITE INSPECTION AT LEAST TEN (10) DAYS IN ADVANCE OF REQUESTING THE CERTIFICATE OF OCCUPANCY.
- IMPROVEMENTS, STRUCTURES, FIXTURES, SIGNS, TABLES, CHAIRS, PLANTERS, OR ANY OTHER OBJECT SHALL NOT BE PLACED IN SIDEWALK AREAS FOR ANY PERIOD OF TIME.
- HVAC CONDENSATE AND FLOOR DRAINS FROM THE ROOFED PARKING AREA SHALL NOT BE CONNECTED TO THE STORM SEWER SYSTEM. NO ELEVATOR SUMP PUMP DISCHARGE MAY ENTER THE STORM SEWER SYSTEM.
- ANY ROOF DRAINS OR OTHER PLUMBING INTENDED TO DISCHARGE TO THE STORM SEWER SYSTEM NOT SHOWN ON THE APPROVED PLANS ARE NOT APPROVED. ANY DISCHARGE DIRECTED TO THE STORM SEWER SYSTEM THAT IS NOT APPROVED WILL NEED TO APPROVAL FROM THE TOWN OF CHAPEL HILL STORMWATER MANAGEMENT DIVISION.
- THE NORTH CAROLINA DEPARTMENT OF INSURANCE SHALL REVIEW AND APPROVE ANY PROJECTS LISTED IN TABLE 104.1 OF THE NORTH CAROLINA ADMINISTRATION AND POLICIES CODE BEFORE THE TOWN OF CHAPEL HILL WILL BEGIN ITS BUILDING PERMIT REVIEW.
- A SINGLE ELECTRICAL SERVICE SHALL BE PROVIDED TO SERVE THE STRUCTURE WITH THE EXCEPTION OF THE FIRE PUMP, IN ACCORDANCE WITH ARTICLE 230.2(A) OF THE 2017 NORTH CAROLINA ELECTRICAL CODE.
- CURB AND GUTTER AND ATLEAST THE FIRST LIFT OF ASPHALT FOR THE ROADS MUST BE PLACED PRIOR TO THE START OF CONSTRUCTION.
- PRIOR TO THE ISSUANCE OF A CERTIFICATE OF OCCUPANCY, THE APPLICANT SHALL PROVIDE THE MINIMUM REQUIRED HANDICAPPED PARKING SPACES AND DESIGN ALL HANDICAPPED PARKING SPACES, RAMPS, CROSSWALKS, AND ASSOCIATED INFRASTRUCTURE ACCORDING TO THE AMERICANS WITH DISABILITIES ACT STANDARDS, NORTH CAROLINA BUILDING CODE, AMERICAN NATIONAL STANDARDS INSTITUTE (ANSI) CODE, AND TOWN STANDARD.
- A. THE NUMBER OF PARKING SPACES SHALL COMPLY WITH NCBC 2018 SECTION 1106.1, 1 PER 6 COMPLIANT SPACES OR PORTION THEREOF MUST BE VAN ACCESSIBLE. NO SLOPE SHALL EXCEED 2% IN ANY DIRECTION. SIGNAGE SHALL BE PLACES IN ACCORDANCE WITH NCBC 2018 REQUIREMENTS, MUTCD AND ACC A 117.1.
- B. CURB CUTS AND ACCESSIBLE ROUTES PER ICC A117.1 2009 EDITION. CROSS SLOPE LIMITED TO 2%. CALL TOWN OF CHAPEL HILL BUILDING INSPECTIONS OFFICE FOR INSPECTION PRIOR TO PLACEMENT OF CONCRETE.
- C. SLOPES GREATER THAN 5% REQUIRES CONSTRUCTION AS A RAMP.
- FINAL LOCATION OF GAS LINE INSTALLED BY DOMINION ENERGY TO BE VERIFIED IN FIELD PRIOR TO THE INSTALLATION OF ANY FURNISHINGS REQUIRING GAS CONNECTIONS, INCLUDING BUT NOT LIMITED TO FIRE PITS, FIRE TABLES AND OUTDOOR GRILLING STATIONS. CONTRACTOR SHALL COORDINATE WITH DOMINION ENERGY, LANDSCAPE ARCHITECT, ARCHITECT AND OWNER FOR CONNECTIONS TO GAS LINE. CONNECTIONS TO BE PROVIDED BY A LICENSED GAS FITTER/TECHNICIAN AND SHALL CONFIRM TO ALL LOCAL AND STATE REGULATIONS.

GRADING & STORM DRAINAGE NOTES:

- CONTRACTOR SHALL NOTIFY NC 811 (1-800-632-4949) AT LEAST 3 FULL BUSINESS DAYS PRIOR TO BEGINNING CONSTRUCTION OR EXCAVATION TO HAVE EXISTING UTILITIES LOCATED. CONTRACTOR TO CONTACT ANY LOCAL UTILITIES THAT PROVIDE THEIR OWN LOCATOR SERVICES INDEPENDENT OF NC 811. REPORT ANY DISCREPANCIES TO THE ENGINEER IMMEDIATELY.
- PRIOR TO STARTING CONSTRUCTION, THE CONTRACTOR SHALL HOLD A PRE-CONSTRUCTION CONFERENCE WITH THE ORANGE COUNTY SOIL AND EROSION CONTROL OFFICER, TOWN OF CHAPEL HILL STORM WATER MANAGEMENT DIVISION, AND OWNER'S REP/ENGINEER.
- CONTRACTOR TO CONTACT ERNEST ODEI-LARBI WITH THE TOWN OF CHAPEL HILL AT 919-969-5084 TO POST EROSION CONTROL BOND, ALONG WITH A PERFORMANCE GUARANTEE PER, PRIOR TO ANY LAND DISTURBANCE.
- GRADING AND CONTOURS ARE BASED ON NORTH AMERICAN VERTICAL DATUM 88 (NAVD88).
- SOIL UNDER BUILDINGS AND PAVED AREAS SHALL BE APPROVED, PLACED AND COMPACTED AS RECOMMENDED BY THE GEOTECHNICAL ENGINEER AND SHOULD MEET OR EXCEED TOWN OF CHAPEL HILL STANDARDS.
- GRADING IN AREAS DESIGNATED AS "ACCESSIBLE" SHALL COMPLY WITH ALL FEDERAL AND LOCAL ACCESSIBILITY RULES AND GUIDELINES. EVEN THOUGH PLANS MAY NOT SHOW ALL SPOT ELEVATIONS IN THESE REGIONS, IT IS THE RESPONSIBILITY OF THE CONTRACTOR TO ASSURE THAT THE AREAS ARE GRADED TO AMERICAN DISABILITY ACT (ADA) COMPLIANT SPECIFICATIONS.
- IT IS THE RESPONSIBILITY OF THE CONTRACTOR TO IDENTIFY AREAS WHERE SPILL CURB IS NECESSARY TO CONVEY RUNOFF TO THE NEAREST CATCH BASIN OR DROP INLET. THE OWNER AND/OR ENGINEER SHALL NOT BE HELD RESPONSIBLE FOR CURBING INSTALLED PRIOR TO PAVING THAT DOES NOT DRAIN PROPERLY.
- ALL PROPOSED INLETS, CATCH BASINS, AND DROP INLETS SHALL BE PROTECTED BY EROSION CONTROL MEASURES AS SHOWN AND SPECIFIED ON THE EROSION CONTROL PLAN.
- THE CURB INLETS AND YARD INLETS SHALL BE CONSTRUCTED IN THE LOCATIONS SHOWN UNLESS OTHERWISE DIRECTED BY THE ENGINEER. THE CONTRACTOR IS RESPONSIBLE FOR REPORTING ANY DISCREPANCIES IN THE CATCH BASIN ELEVATIONS OR THE PROPOSED PIPE SLOPES TO THE ENGINEER. THE CONTRACTOR IS ALSO RESPONSIBLE TO REPORT ANY CONFLICTS BETWEEN ANY UTILITY, STORM DRAIN LINE, WATER LINE, SEWER LINE OR ANY OTHER PROPOSED OR EXISTING STRUCTURE TO THE ENGINEER.
- THE CONTRACTOR SHALL PROVIDE POSITIVE DRAINAGE AWAY FROM ALL BUILDING FOUNDATIONS. THE CONTRACTOR SHALL FIELD VERIFY GRADES SURROUNDING ALL BUILDINGS PRIOR TO GRADING ACTIVITIES AND REPORT ANY DISCREPANCIES TO THE ENGINEER IMMEDIATELY.
- PIPE SPECIFIED AS RCP MAY BE SUBSTITUTED IF APPROVED BY THE TOWN OF CHAPEL HILL WITH APPROVED MATERIALS PER THE TOWN OF CHAPEL HILL STANDARDS AND SPECIFICATIONS OUTSIDE OF PUBLIC RIGHT OF WAY AND EASEMENTS. ALL BEDDING FOR ALTERNATE MATERIALS SHALL CONFORM TO NCDOT, AASHTO AND ASTM SPECIFICATIONS.
- THE MINIMUM PIPE SIZE WITHIN A PUBLIC RIGHT-OF-WAY IS 15".
- FOR ALL PIPE OUTLETS 60" AND GREATER (SINGLE) AND 36" (MULTIPLE) HEADWALLS/ENDWALLS SHALL BE USED AND A 4" HIGH BLACK POLY COATED CHAIN LINK FENCE PLACED OVER THE WALL.
- FOR NPDES PERMIT COMPLIANCE: ALL SLOPES 3:1 AND STEEPER MUST BE STABILIZED WITHIN 7 DAYS, ALL OTHER AREAS MUST BE STABILIZED WITHIN 14 DAYS.
- ALL STORM PIPE SPECIFIED AS REINFORCED CONCRETE (RCP) SHALL BE MINIMUM CLASS III PIPE.
- ALL STORM PIPE SHALL BE LAID AT LEAST 10' HORIZONTALLY OR 18" VERTICALLY FROM ANY WATER MAIN AND 24" VERTICALLY FROM ANY SEWER MAIN. REFER TO NCA COT RULES FOR EXEMPTIONS.
- GEOTEXTILE FABRIC OR APPROVED EQUIVALENT ARE REQUIRED AT ALL DISSIPATOR PADS.

FIRE DEPARTMENT NOTES:

- SITE SHALL COMPLY WITH THE LATEST NATIONAL BUILDING AND FIRE CODES.
- FUNCTIONAL FIRE PROTECTION SHALL BE PROVIDED PRIOR TO THE ARRIVAL OF COMBUSTIBLE MATERIALS ON THE SITE.
- FIRE ACCESS ROUTE SHALL HAVE A MINIMUM RADIUS OF 28' (FACE OF CURB) TO ALLOW FIRE APPARATUS ACCESS THROUGH SITE (IFC 503.2.4).
- ANY GATES ACROSS FIRE APPARATUS ACCESS ROADS SHALL BE A MINIMUM WIDTH OF 20', BE OF SWINGING OR SLIDING TYPE AND HAVE AN EMERGENCY MEANS OF OPERATION. ALL GATES IN FIRE TRUCK ACCESS ROUTES SHALL BE OPERABLE BY EITHER FORCIBLE ENTRY OR KEYS AND MUST BE CAPABLE OF BEING OPERATED MY ONE PERSON. ALL GATES IN FIRE TRUCK APPARATUS ACCESS ROUTES SHALL BE INSTALLED AND MAINTAINED ACCORDING TO UL375 AND ASTM F2200.
- ALL PORTIONS OF THE FIRST FLOOR OF THE BUILDING MUST BE WITHIN 150' OF THE FIRE ACCESS ROUTE (IFC 503.1.1), UNLESS OTHERWISE APPROVED BY THE FIRE MARSHALL.
- BUILDING ADDRESSES SHALL BE PLACED ON BOTH SIDES OF THE BUILDING ON A CLEARLY VISIBLE PLACARD FOR LOCATION PURPOSES.
- ALL FIRE TRUCK ACCESSIBLE ROUTES SHALL BE RATED FOR 80,000 LB AND HAVE A MINIMUM CLEAR WIDTH OF 26' (IFC 503.2.1) UNLESS OTHERWISE APPROVED BY THE FIRE MARSHALL.
- FIRE RISER ROOM SHALL BE EQUIPPED WITH AN EXTERNAL LOCK BOX.
- RISER ROOM SHALL HAVE ADEQUATE DRAINAGE FOR EMERGENCY RPZ DISCHARGE.
- PRIVATE FIRE SERVICE MAINS AND APPURTENANCES SHALL BE INSTALLED IN ACCORDANCE WITH NFPA 24, NC FFC 507.2.1.
- ALL CONSTRUCTION AND DEMOLITION CONDUCTED SHALL BE IN COMPLIANCE WITH THE CURRENT EDITION OF 2018 NC FIRE CODE CHAPTER 33.
- OPEN BURNING OF TREES, LIMBS, STUMPS, AND CONSTRUCTION DEBRIS ASSOCIATED WITH THIS DEVELOPMENT IS PROHIBITED.
- DURING CONSTRUCTION, VEHICLE ACCESS FOR FIRE FIGHTING SHALL BE PROVIDED. TEMPORARY STREET SIGNS SHALL BE INSTALLED AT EACH STREET INTERSECTION WHEN CONSTRUCTION ALLOWS PASSAGE OF VEHICLES. SIGNS SHALL BE OF AN APPROVED SIZE, WEATHER RESISTANCE AND MAINTAINED UNTIL REPLACED BY PERMANENT SIGNS.
- THE OWNER/DEVELOPER SHALL DESIGNATE ONE PERSON TO BE THE FIRE PREVENTION PROGRAM SUPERINTENDENT WHO SHALL BE RESPONSIBLE FOR ENFORCING CHAPTER 14 OF THE NCFPC AND THE ON-SITE FIRE PREVENTION PROGRAM AND ENSURE THAT IT IS CARRIED OUT THROUGH COMPLETION OF THE PROJECT.
- A WORKING SPACE OF NOT LESS THAN 36" IN WIDTH AND DEPTH AND 78" IN HEIGHT SHALL BE PROVIDED ON ALL SIDS EXCEPT FOR WALL MOUNTED FDC'S UNLESS OTHERWISE APPROVED BY THE FIRE CODE OFFICIAL. THE FDC'S WHERE REQUIRED MUST BE PHYSICALLY PROTECTED BY AN APPROVES BARRIER FROM IMPACTS.
- ANY REQUIRED FDC'S FOR ANY BUILDING SHALL MEET THE DESIGN AND INSTALLATION REQUIREMENTS FOR THE CURRENT, APPROVED EDITION OF NFPA 13, 13D, 13R, OR 14 OF THE NCFPC 2018 AND TOWN ORDINANCES; 7-38 FOR LOCATIONS. FDC'S SHALL BE INSTALLED ON THE STREET/ADDRESS SIDE OF THE BUILDING AND WITHIN 100' OF A HYDRANT OR UNLESS OTHERWISE APPROVED BY THE FIRE CODE OFFICIAL AND SHALL NOT BE OBSTRUCTED OR HINDERED BY PARKING OR LANDSCAPING.
- WHERE A FIRE HYDRANT IS LOCATED ON A FIRE APPARATUS ACCESS ROAD, THE MINIMUM ROAD WIDTH SHALL BE 26 FEET (7925 mm), EXCLUSIVE OF SHOULDERS (SEE FIGURE D103.1).
- FIRE APPARATUS ACCESS ROADS SHALL NOT BE OBSTRUCTED IN ANY MANNER, INCLUDING THE PARKING OF VEHICLES. THE MINIMUM WIDTHS AND CLEARANCES ESTABLISHED IN SECTIONS 503.2.1 AND 503.2.2 SHALL BE MAINTAINED AT ALL TIMES. 2018 NCFPC 503.4 (FIRE)
- WHERE REQUIRED BY THE FIRE CODE OFFICIAL, APPROVED SIGNS OR OTHER APPROVED NOTICES OR MARKINGS THAT INCLUDE THE WORDS NO PARKING-FIRE LANE SHALL BE PROVIDED FOR FIRE APPARATUS ACCESS ROADS TO IDENTIFY SUCH ROADS OR PROHIBIT THE OBSTRUCTION THEREOF. THE MEANS BY WHICH FIRE LANES ARE DESIGNATED SHALL BE MAINTAINED IN A CLEAN AND LEGIBLE CONDITION AT ALL TIMES AND BE REPLACED OR REPAIRED WHEN NECESSARY TO PROVIDE ADEQUATE VISIBILITY. 2018 NCFPC SECTION 503.3 AND APPENDIX D 103.6, D 103.6.1, D 103.6.2.
- THE FIRE CODE OFFICIAL IS AUTHORIZED TO REQUIRE THE INSTALLATION AND MAINTENANCE OF GATES OR OTHER APPROVED BARRICADES ACROSS FIRE APPARATUS ACCESS ROADS, TRAILS, OR OTHER ACCESSWAYS; NOT INCLUDING PUBLIC STREETS, ALLEYS, OR HIGHWAYS. ELCTRIC GATE OPERATORS, WHERE PROVIDED, SHALL BE LISTED IN ACCORDANCE WITH UL 325. GATES INTENDED FOR AUTOMATIC OPERATION SHALL BE DESIGNED, CONSTRUCTED, AND INSTALLED TO COMPLY WITH THE REQUIREMENTS OF ASTM F2200. 2018 NCFPC SECTION 503 AND APPENDIX D103.
- THE GRADE OF THE FIRE APPARATUS ACCESS ROAD SHALL BE WITHIN THE LIMITS ESTABLISHED BY THE FIRE CODE OFFICIAL BASED ON THE FIRE DEPARTMENT'S APPARATUS. 503.2.8 ANGLES OF APPROACH AND DEPARTURE. THE ANGLES OF APPROACH AND DEPARTURE FOR FIRE APPARATUS ACCESS ROADS SHALL BE WITHIN THE LIMITS ESTABLISHED BY THE FIRE CODE OFFICIAL BASED ON THE FIRE DEPARTMENT'S APPARATUS. D 103.2 GRADE. FIRE APPARATUS ACCESS ROADS SHALL NOT EXCEED 10 PERCENT IN GRADE. EXCEPTION: GRADES STEEPER THAN 10 PERCENT AS APPROVED BY THE FIRE CHIEF. 2018 NCFPC SECTION 503 AND APPENDIX D.

ORANGE WATER AND SEWER AUTHORITY UTILITY NOTES:

- STANDARDS AND SPECIFICATIONS - ALL CONSTRUCTION SHALL BE IN ACCORDANCE WITH OWASA STANDARDS AND SPECIFICATIONS LATEST REVISED EDITION.
- PRECONSTRUCTION CONFERENCE - A PRECONSTRUCTION CONFERENCE WITH THE OWASA CONSTRUCTION INSPECTOR IS REQUIRED BEFORE BEGINNING ANY UTILITY CONSTRUCTION.
- PROJECT ACCEPTANCE - IN ADDITION TO A FINAL INSPECTION APPROVED BY THE OWASA CONSTRUCTION INSPECTOR, THE FOLLOWING DOCUMENTS MUST BE RECEIVED AND APPROVED BY OWASA BEFORE ACCEPTANCE OF THE PROJECT AND THE SETTING OF METERS:
 - ENGINEER'S CERTIFICATION OF PUBLIC SEWER - ORIGINAL DOCUMENT
 - ASSET LETTER - ORIGINAL DOCUMENT
 - LETTER OF DEDICATION - ORIGINAL DOCUMENT
 - AS BUILT DRAWINGS (INCLUDING 1"=100' SCALE SITE PLAN) AS BUILTS OF SEWER CONSTRUCTION SUBJECT TO REVIEW AND APPROVAL BY NCDENR DIVISION OF WATER QUALITY.
 - MANHOLE DATA SHEETS
 - RECORDED PLAT
 - ORIGINAL RECORDED WATER AND SEWER DEEDS OF EASEMENT - PREPARED USING OWASA'S STANDARD FORM.
- SEWER STATEMENT - SEWER LINES UNDER CONSTRUCTION SHALL BE PLUGGED WITH A MECHANICAL PLUG AT THE FIRST MANHOLE UPSTREAM FROM THE POINT OF CONNECTION. PLUG SHALL BE PLACED IN THE OUTLET CONNECTION AND SECURED WITH STEEL CABLE. PLUG SHALL REMAIN IN PLACE UNTIL ACCEPTANCE OF LINES BY OWASA. WATER, STONE, DIRT, OR ANY OTHER DEBRIS SHALL NOT BE ALLOWED TO ENTER THE OWASA SANITARY SEWER SYSTEM DURING FLUSHING OPERATIONS OR AT ANY OTHER TIME. CONSTRUCTION TAKING PLACE IN THE VICINITY OF ANY EXISTING OWASA SEWER LINES OR MANHOLES SHALL NOT CAUSE ANY INFLOW OF SURFACE WATER OR DEBRIS TO ENTER THE REMAIN ACCESSIBLE AT ALL TIMES. THE OWNER AND/OR CONTRACTOR SHALL BE RESPONSIBLE FOR ANY DAMAGES INCURRED TO THE OWASA SANITARY SEWER SYSTEM AND FINES IMPOSED BY THE STATE OF NORTH CAROLINA DIVISION OF WATER QUALITY DUE TO SEWER SPILLS OR OVERFLOWS.
- SEWER SERVICES - SEWER SERVICES LOCATED WITHIN PUBLIC RIGHT-OF-WAY OR OWASA SEWER EASEMENTS MUST BE CONSTRUCTED OF DUCTILE IRON PIPE FROM THE TAP UP TO AND INCLUDING THE FIRST CLEAN-OUT. EXCEPT FOR DEAD END MANHOLES, ALL 4" INCH SEWER SERVICES MUST BE TAPPED INTO THE SEWER MAIN. ALL 6" SERVICES MUST BE CONNECTED TO A MANHOLE. CLEANOUTS SHALL BE SPACED NO MORE THAN 75 FEET APART. CLEANOUTS LOCATED IN PAVEMENT AREAS SHALL BE HEAVY DUTY TRAFFIC RATED CONSTRUCTION.
- BLOCKING AND RODDING - RETAINER GLANDS TO BE USED ON ALL MECHANICAL JOINTS IN ADDITION TO RODDING AND BLOCKING.
- EXISTING VALVES - CONTRACTOR RESPONSIBLE FOR VERIFYING THAT EXISTING VALVE AT THE POINT OF CONNECTION TO THE OWASA SYSTEM IS ADEQUATE FOR PERFORMING AND PASSING HYDROSTATIC PRESSURE AND LEAKAGE TEST. CONTRACTOR, AT HIS EXPENSE, MAY OPTIONALLY REPLACE VALVE OR INSTALL A NEW VALVE FOR THE PURPOSE OF PERFORMING A PRESSURE TEST FOR NEW MAIN INSTALLATION. IF CONTRACTOR ELECTS TO PRESSURE TEST AGAINST EXISTING VALVE, CONTRACTOR ACCEPTS RESPONSIBILITY FOR ENSURING PASSING PRESSURE TEST IN ACCORDANCE WITH OWASA REQUIREMENTS. IN ANY CASE, NO CLAIM WHATSOEVER SHALL BE MADE AGAINST OWASA FOR FAILURE OF PRESSURE TEST. EXISTING WATER VALVES SHALL BE OPERATED BY OWASA PERSONNEL ONLY. VALVES THAT SEPARATE PURITY APPROVED WATER AND UNAPPROVED WATER ARE TO REMAIN CLOSED AT ALL TIMES. VALVES MAY BE TEMPORARILY OPENED FOR LOADING AND FLUSHING BY THE OWASA INSPECTOR ONLY.
- DECHLORINATION REQUIREMENTS - THE CONTRACTOR SHALL BE RESPONSIBLE FOR NEUTRALIZATION OF CHLORINATED WATER AT THE POINT OF DISCHARGE FROM THE MAIN BEING TESTED. THIS SHALL OCCUR FOLLOWING CHLORINATION TO DISINFECT A MAIN OR ANY OTHER TIME WHEN ELEVATED LEVELS OF CHLORINE COULD POTENTIALLY BE DISCHARGED INTO THE ENVIRONMENT BY THE CONTRACTOR. AT THE TIME THE DISINFECTION AND PURITY TESTING PROCEDURES ARE DISCUSSED WITH THE OWASA CONSTRUCTION INSPECTOR, THE PROCEDURE FOR DECHLORINATION WILL BE COVERED. ABSOLUTELY NO FLUSHING, DISINFECTION, OR PURITY SAMPLING IS TO TAKE PLACE WITHOUT PRIOR APPROVAL OF A SAMPLING PLAN BY THE OWASA INSPECTOR.
- PLEASE BE ADVISED THAT OWASA APPROVAL OF THIS PROJECT IS FOR COMPLIANCE WITH OWASA POLICIES, STANDARDS, AND SPECIFICATIONS ONLY. ALL OTHER MATTERS PERTAINING TO THIS PROJECT ARE THE RESPONSIBILITY OF THE DESIGN ENGINEER. OWASA APPROVAL DOES NOT PRECLUDE THE DEVELOPER, PROJECT ENGINEER, CONTRACTOR, OR OTHER AGENTS OR PARTIES ACTING ON THEIR BEHALF FROM FULL COMPLIANCE WITH OWASA CURRENT STANDARDS, SPECIFICATIONS, AND PROCEDURES OR FROM COMPLYING WITH ANY AND ALL STATUTES, RULES, REGULATIONS, AND ORDINANCES WHICH MAY BE IMPOSED BY OTHER GOVERNMENT AGENCIES (LOCAL, STATE, AND FEDERAL) WHICH MAY HAVE JURISDICTION. VIOLATIONS WILL RESULT IN THE OWASA PROJECT APPROVAL BEING RESCINDED.
- CONTACT NC 811 (811 OR 1-800-632-4949) AND OWASA (919-968-4421) AT LEAST 3 FULL BUSINESS DAYS PRIOR TO ANY EXCAVATION OR CONSTRUCTION TO HAVE EXISTING UTILITIES LOCATED.
- DISCHARGE FROM THIS PROJECT MUST BE IN COMPLIANCE WITH THE OWASA SEWER USE ORDINANCE. A GREASE INTERCEPTOR SHALL BE PROVIDED WHEN IN THE OPINION OF OWASA IT IS NECESSARY FOR THE PROPER HANDLING OF STORMWATER CONTAINING EXCESSIVE AMOUNTS OF GREASE. ALL INTERCEPTION UNITS MUST BE OF THE TYPE AND CAPACITY WHICH IS CERTIFIED BY THE PROJECT ENGINEER AS MEETING THE REQUIREMENTS OF OWASA.
- BACKFLOW PREVENTION WILL BE REQUIRED IN ACCORDANCE WITH OWASA CROSS-CONNECTION CONTROL ORDINANCE AND MANUAL.
- DOMESTIC SERVICE TO INCLUDE REDUCED PRESSURE BACKFLOW PREVENTION ASSEMBLY.
- FIRE SERVICE TO INCLUDE RPDA BACKFLOW DEVICE.
- FIRE PROTECTION SYSTEMS - PRESSURE TESTING, CHLORINATION, AND PURITY TESTING SHALL BE COMPLETED BEFORE THE INSTALLATION OF THE RPDA UNIT.
- REMOTE READ-OUT DEVICES - RPDA AND RPZ DEVICES LOCATED INSIDE BUILDINGS MUST BE EQUIPPED WITH AN AMR METER TO BE PURCHASED FROM OWASA AND INSTALLED BY THE CONTRACTOR. CONTACT THE OWASA CONSTRUCTION INSPECTOR FOR DETAILS OF THIS INSTALLATION.
- FOR FIRE SERVICE BACKFLOW DEVICES, USE A DOUBLE CHECK DETECTOR, REDUCED PRESSURE ZONE ASSEMBLY MEETING THE STANDARDS OF THE OWASA CROSS CONNECTION CONTROL ORDINANCE AND MANUAL. INSTALL THE DEVICE IN AN INTERNAL RISER ROOM WITH EXTERNAL ACCESS. CLEARANCES SHALL COMPLY WITH THE OWASA CROSS CONNECTION CONTROL ORDINANCES AND MANUAL. ACCESS TO RISER ROOM FROM OUTSIDE SHALL INCLUDE PROVISIONS FOR THE FIRE DEPARTMENT SUCH AS A KNOX BOX.
- ALL BUILDINGS WITH FIRE SUPPRESSION LINES MUST HAVE BACKFLOW DEVICES LOCATED INSIDE THE BUILDING IN AN ABOVE GROUND LOCATION ADJACENT TO THE OUTSIDE WALL WHERE THE WATERLINE ENTERS THE BUILDING.
- FOR IRRIGATION SERVICE BACKFLOW DEVICE, USE A REDUCED PRESSURE ZONE ASSEMBLY MEETING THE STANDARDS OF THE OWASA CROSS CONNECTION CONTROL ORDINANCE AND MANUAL. INSTALL THE IRRIGATION DEVICE INSIDE AN ABOVE GROUND HOT BOX.
- UNDERGROUND VAULTS FOR METERS SHALL BE DRAINAGE BY PVC SCHEDULE 40 DRAINS TO DAYLIGHT INTO SLOPES. CONNECTION TO STORM STRUCTURES IS ONLY ALLOWED WITH THE CONSENT OF OWASA. DRAIN SIZES SHALL BE 2" DIAMETER FOR METERS OR DEVICES LESS THAN 2" AND SHALL BE 4" DIAMETER FOR DEVICES OVER 2".
- CONNECTION OF SANITARY SEWER SERVICE TO AN EXISTING MANHOLE SHALL COMPLY WITH OWASA STANDARDS, INCLUDING: CORE DRILL FOR OPENING INTO MANHOLE AND INSTALL WITH FLEXIBLE BOOT. IF PAVEMENT CUT IS REQUIRED, CONTRACTOR SHALL PATCH PAVEMENT IN ACCORDANCE WITH TOWN OF CHAPEL HILL STANDARDS AND PROPER GEOTECHNICAL INFORMATION FOR SOIL LOADING.
- IF HYDRAULIC ELEVATORS ARE USED THE SUMP MUST BE PLUMBED TO SANITARY SEWER LINES.
- FIRE HYDRANTS MUST BE FULLY FUNCTIONAL AND PHYSICALLY APPROVED BY OWASA BEFORE COMBUSTIBLE MATERIALS CAN BE BROUGHT ON TO THE SITE.

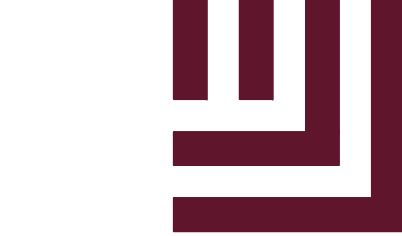

McADAMS

The John R. McAdams Company, Inc.
2905 Meridian Parkway
Durham, NC 27713

phone 919. 361. 5000
fax 919. 361. 2269
license number: C-0293, C-187

www.mcadamsco.com

CLIENT

LOCK7 DEVELOPMENT
1101 CONNECTICUT AVENUE NW #450
WASHINGTON, DC 20036
DAVID GORMAN
PHONE: 202.670.1360



710 N ESTES TOWNHOMES
CONDITIONAL ZONING PERMIT
710 N ESTES DR
CHAPEL HILL, NORTH CAROLINA 27514



REVISIONS

NO.	DATE	REVISED PER	1ST ZCP COMMENTS
1	04. 13. 2022	REVISED PER	1ST ZCP COMMENTS
2	06. 21. 2022	REVISED PER	2ND ZCP COMMENTS
3			
4			
5			
6			

PLAN INFORMATION

PROJECT NO. LKD-21001
FILENAME LKD21001-N1
CHECKED BY SJC / ZNB
DRAWN BY WHM
SCALE N/A
DATE 12. 30. 2021

SHEET

PROJECT NOTES

C0.00

PRELIMINARY DRAWING - NOT RELEASED FOR CONSTRUCTION

I:\Projects\UKD\UKD21001\04-Production\Engineering\CAD Drawings\2 - CZP Drawings\Current Drawings\UKD21001-AM1.dwg, 6/21/2022 3:22:01 PM, Spencer Christensen

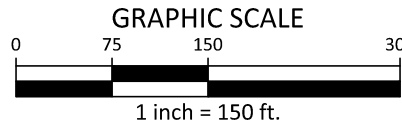
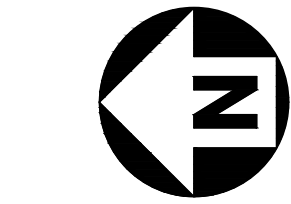
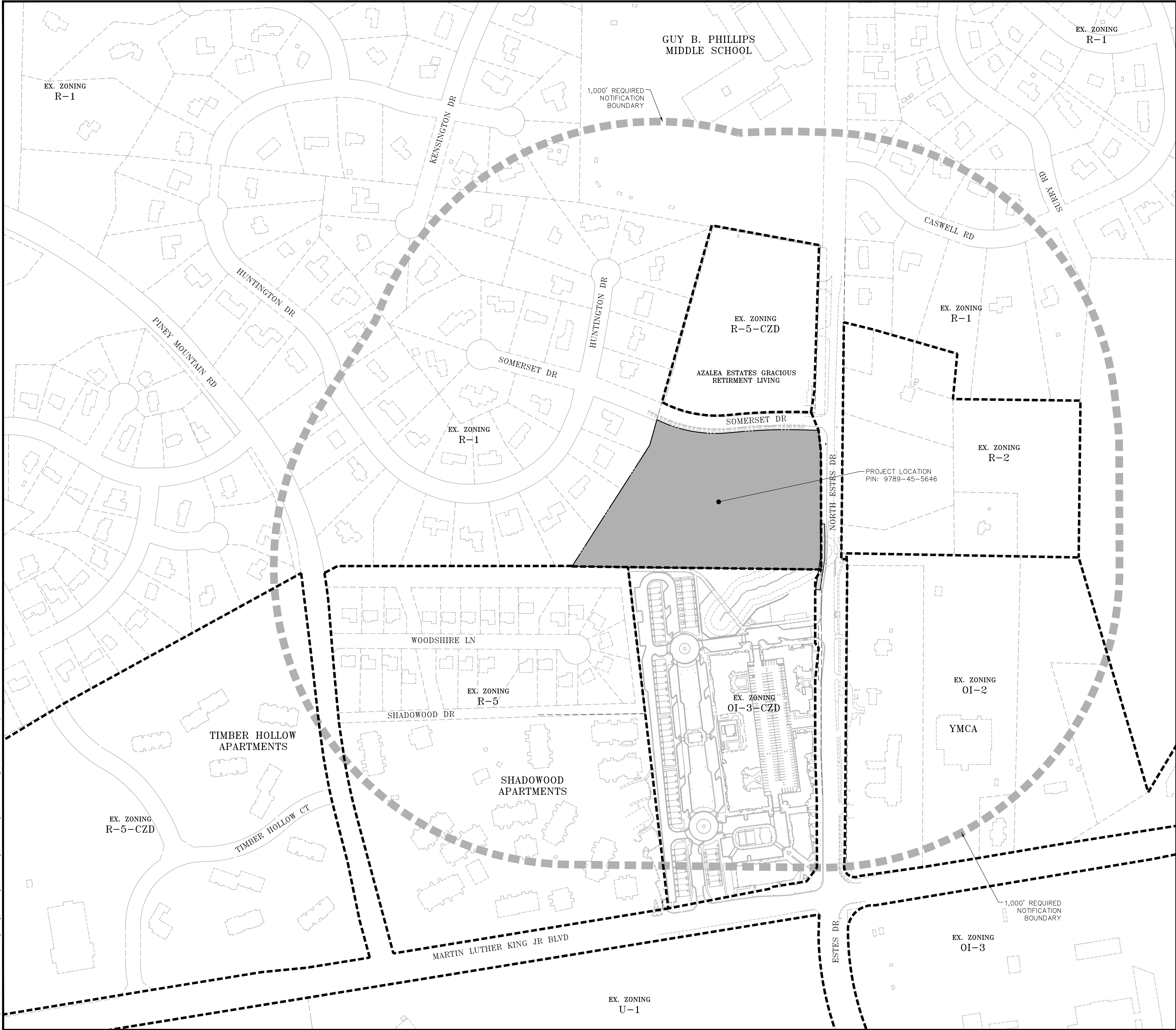

PRELIMINARY DRAWING - NOT RELEASED FOR CONSTRUCTION



McADAMS

The John R. McAdams Company, Inc.
2905 Meridian Parkway
Durham, NC 27713

phone 919. 361. 5000
fax 919. 361. 2269
license number: C-0293, C-187

www.mcadamsco.com

CLIENT

LOCK7 DEVELOPMENT
1101 CONNECTICUT AVENUE NW #450
WASHINGTON, DC 20036
DAVID GORMAN
PHONE: 202.670.1360



710 N ESTES TOWNHOMES
CONDITIONAL ZONING PERMIT
710 N ESTES DR

CHAPEL HILL, NORTH CAROLINA 27514

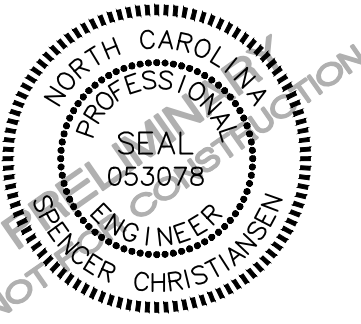

REVISIONS

NO.	DATE	
1	04.13.2022	REVISED PER 1ST ZCP COMMENTS
2	06.21.2022	REVISED PER 2ND ZCP COMMENTS
3		
4		
5		
6		

PLAN INFORMATION

PROJECT NO. LKD-21001
FILENAME LKD21001-AM1
CHECKED BY SJC / ZNB
DRAWN BY WHM
SCALE 1" = 150'
DATE 12.30.2021

SHEET

AREA MAP

C0.01

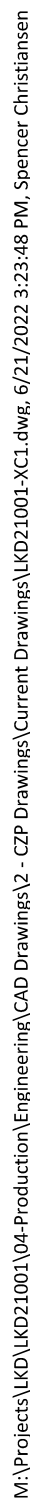

CURVE TABLE						
CURVE #	RADIUS	LENGTH	DELTA	TANGENT	CHORD BEARING	CHORD
C1	449.73'	254.39'	32°24'33"	130.70'	S09° 59' 51"W	251.01'
C2	1744.42'	245.37'	8°03'33"	122.89'	N02° 10' 40"W	245.17'

THE UNDERGROUND UTILITIES SHOWN HAVE BEEN LOCATED FROM FIELD SURVEY INFORMATION AND EXISTING DRAWINGS. THE SURVEYOR MAKES NO GUARANTEE THAT THE UNDERGROUND UTILITIES SHOWN COMPRISE ALL SUCH UTILITIES IN THE AREA, EITHER IN SERVICE OR ABANDONED. THE SURVEYOR FURTHER DOES NOT WARRANT THAT THE UNDERGROUND UTILITIES SHOWN ARE IN THE EXACT LOCATION INDICATED ALTHOUGH HE DOES CERTIFY THAT THEY ARE LOCATED AS ACCURATELY AS POSSIBLE FROM INFORMATION AVAILABLE. THE SURVEYOR HAS NOT PHYSICALLY LOCATED THE UNDERGROUND UTILITIES.

**710 N ESTES TOWNHOMES
CONDITIONAL ZONING PERMIT
710 N ESTES DR
CHAPEL HILL, NORTH CAROLINA 27514**

REVISIONS

NO.	DATE	
1	04. 13. 2022	REVISED PER 1ST ZCP COMMENTS
2	06. 21. 2022	REVISED PER 2ND ZCP COMMENTS
3		
4		
5		
6		

PLAN INFORMATION

PROJECT NO.	LKD-21001
FILENAME	LKD21001-XC1
CHECKED BY	SJC / ZNB
DRAWN BY	WHM
SCALE	1" = 40'
DATE	12. 30. 2021

SHEET

EXISTING CONDITIONS

C1.00

CLIENT

LOCK7 DEVELOPMENT
1101 CONNECTICUT AVENUE NW #450
WASHINGTON, DC 20036
DAVID GORMAN
PHONE: 202.670.1360



**710 N ESTES TOWNHOMES
CONDITIONAL ZONING PERMIT**
710 N ESTES DR
CHAPEL HILL, NORTH CAROLINA 27514

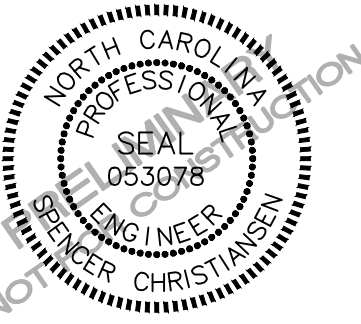

REVISIONS

NO.	DATE	
1	04.13.2022	REVISED PER 1ST ZCP COMMENTS
2	06.21.2022	REVISED PER 2ND ZCP COMMENTS
3		
4		
5		
6		

PLAN INFORMATION

PROJECT NO. LKD-21001
FILENAME LKD21001-SS1
CHECKED BY SJC / ZNB
DRAWN BY WHM
SCALE 1" = 40'
DATE 12.30.2021

SHEET

STEEP SLOPES PLAN

C1.01



I:\Projects\LKD\LKD21001\04-Production\Engineering\CAD Drawings\2 - CDP Drawings\Current Drawings\LKD21001-SS1.dwg, 6/21/2022 3:19:53 PM, Spencer Christensen

SITE LEGEND

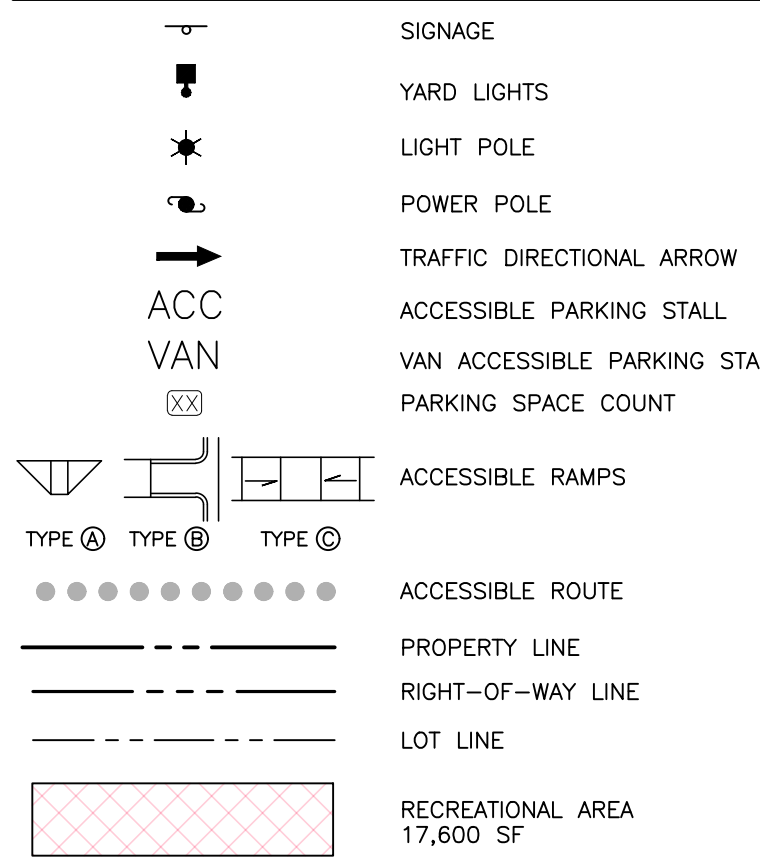

CHAPEL HILL RETIREMENT
RESIDENCE, LLC.
PIN: 9789-55-2588
D.B. 6155, PG. 173

EXISTING
SOMERSET DRIVE
(60' WIDTH PUBLIC R/W)

EX CURB AND
GUTTER
EX 5' CONCRETE
SIDEWALK

15'x280' SIGHT
DISTANCE TRIANGLE

CHAPEL HILL BIKE PED
IMPROVEMENT PROJECT

MONUMENT SIGN

VARIABLE WIDTH
PUBLIC ACCESS
EASEMENT

30" VALLEY CURB
AND GUTTER (TYP.)

30" VALLEY CURB
AND GUTTER (TYP.)

30" VALLEY CURB
AND GUTTER (TYP.)

30" VALLEY CURB
AND GUTTER (TYP.)

30" VALLEY CURB
AND GUTTER (TYP.)

30" VALLEY CURB
AND GUTTER (TYP.)

30" VALLEY CURB
AND GUTTER (TYP.)

30" VALLEY CURB
AND GUTTER (TYP.)

30" VALLEY CURB
AND GUTTER (TYP.)

30" VALLEY CURB
AND GUTTER (TYP.)

30" VALLEY CURB
AND GUTTER (TYP.)

30" VALLEY CURB
AND GUTTER (TYP.)

30" VALLEY CURB
AND GUTTER (TYP.)

30" VALLEY CURB
AND GUTTER (TYP.)

30" VALLEY CURB
AND GUTTER (TYP.)

30" VALLEY CURB
AND GUTTER (TYP.)

30" VALLEY CURB
AND GUTTER (TYP.)

30" VALLEY CURB
AND GUTTER (TYP.)

30" VALLEY CURB
AND GUTTER (TYP.)

30" VALLEY CURB
AND GUTTER (TYP.)

30" VALLEY CURB
AND GUTTER (TYP.)

30" VALLEY CURB
AND GUTTER (TYP.)

30" VALLEY CURB
AND GUTTER (TYP.)

30" VALLEY CURB
AND GUTTER (TYP.)

30" VALLEY CURB
AND GUTTER (TYP.)

30" VALLEY CURB
AND GUTTER (TYP.)

McADAMS
The John R. McAdams Company, Inc.
2905 Meridian Parkway
Durham, NC 27713
phone 919.361.5000
fax 919.361.2269
license number: C-0293, C-187
www.mcadamsco.com

CLIENT
LOCK7 DEVELOPMENT
1101 CONNECTICUT AVENUE NW #450
WASHINGTON, DC 20036
DAVID GORMAN
PHONE: 202.670.1360

LOCK7
DEVELOPMENT

710 N ESTES TOWNHOMES
CONDITIONAL ZONING PERMIT
710 N ESTES DR
CHAPEL HILL, NORTH CAROLINA 27514

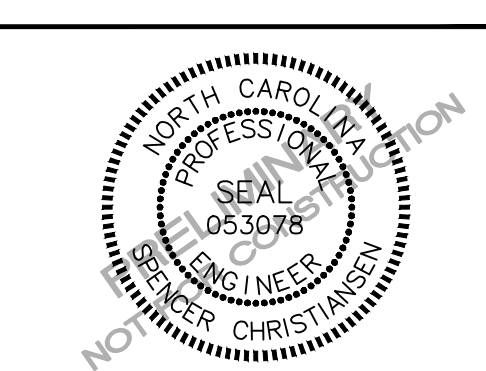

REVISIONS

NO.	DATE	REVISION
1	04.13.2022	REVISED PER 1ST ZCP COMMENTS
2	06.21.2022	REVISED PER 2ND ZCP COMMENTS
3		
4		
5		
6		

PLAN INFORMATION

PROJECT NO.	LKD-21001
FILENAME	LKD21001-OAS1
CHECKED BY	SIC / ZNB
DRAWN BY	WHM
SCALE	1" = 30'
DATE	12.30.2021

SHEET

SITE PLAN

C2.00

M:\Projects\LKD\21001\04-Production\Engineering\CAD Drawings\3 - CZP Drawings\Current Drawings\LKD21001-OAS1.dwg, 6/21/2022 3:33:07 PM, Spencer Christiansen

ADJACENT PROPERTY LINEWORK AND STREET
IMPROVEMENTS SHOWN ALONG N ESTES DR
ARE CURRENTLY UNDER REVIEW FOR ANOTHER
PROJECT AND SHOWN FOR REFERENCE ONLY

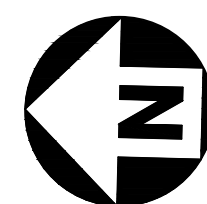

GRAPHIC SCALE
0 15 30
1 inch = 30 ft.

PRELIMINARY DRAWING - NOT RELEASED FOR CONSTRUCTION

GENERAL NOTES:

- BY ORANGE COUNTY ORDINANCE, CLEAN WOOD WASTE, SCRAP METAL, AND CORRUGATED CARDBOARD PRESENT IN CONSTRUCTION OR DEMOLITION WASTE MUST BE RECYCLED.
- BY ORANGE COUNTY ORDINANCE, ALL HAULERS OF MIXED CONSTRUCTION AND DEMOLITION WASTE THAT INCLUDES ANY REGULATED RECYCLABLE MATERIALS SHALL BE LICENSED BY ORANGE COUNTY.
- PRIOR TO ANY DEMOLITION OR CONSTRUCTION ACTIVITY ON THE SITE THE APPLICANT SHALL HOLD A PRE-DEMOLITION/PRE-CONSTRUCTION CONFERENCE WITH THE SOLID WASTE STAFF (919-968-2788). THIS MAY BE THE SAME PRE-CONSTRUCTION MEETING HELD WITH OTHER DEVELOPMENT/ENFORCEMENT OFFICIALS.
- THE PRESENCE OF ANY ASBESTOS CONTAINING MATERIALS (ACM) AND/OR OTHER HAZARDOUS MATERIALS IN CONSTRUCTION AND DEMOLITION WASTE SHALL BE HANDLED IN ACCORDANCE WITH ANY AND ALL LOCAL, STATE, AND FEDERAL REGULATIONS AND GUIDELINES.
- IF ANY VEHICLES ARE PARKED IN THE REFUSE OR RECYCLABLES COLLECTION VEHICLE ACCESS AREA, THE CONTAINERS WILL NOT RECEIVE SERVICE UNTIL THE NEXT SCHEDULED COLLECTION DAY.
- THE OWNER, OR THEIR DESIGNEE, SHALL BE RESPONSIBLE FOR MAINTAINING A FIRE WATCH DURING CONSTRUCTION AND DEMOLITION WHERE MATERIALS SUBJECT TO SPONTANEOUS COMBUSTION OR OTHER HAZARDOUS CONSTRUCTION OR DEMOLITION IS OCCURRING.
- ALL CONSTRUCTION AND DEMOLITION SHALL BE CONDUCTED IN COMPLIANCE WITH THE CURRENT EDITION OF CHAPTER 14 OF THE NC FPC.
- ITEMS TO BE RECYCLED WILL INCLUDE ALL MATERIALS ACCEPTED BY ORANGE COUNTY SOLID WASTE (INCLUDED BUT NOT LIMITED TO):
 - GLASS (CLEAR, BROWN AND GREEN)
 - PLASTIC
 - NEWSPAPERS, MAGAZINES AND OTHER PAPER
 - METAL CANS
 - CARDBOARD
- ADEQUATE SITE LIGHTING SHALL BE PROVIDED IN/AROUND THE SOLID WASTE AND RECYCLING STORAGE AREAS.
- HEAVY DUTY ASPHALT AND CONCRETE SECTIONS ARE PROVIDED ON SHEET C3.00. THESE SECTIONS APPLY UNLESS AN APPROVED GEOTECHNICAL ENGINEER HAS DESIGN SPECIFIC FOR THIS PROJECT

LEGEND

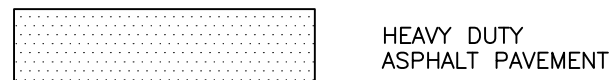

HEAVY DUTY ASPHALT PAVEMENT

10' TYPE C BUFFER

50' PUBLIC SERVICE GAS COMPANY EASEMENT

6' SOLAR SETBACK

EX PROPERTY LINE

0'-10' MODIFIED TYPE, SEE SHEET L3.00 FOR DETAILS

68' DUKE ENERGY TRANSMISSION RIGHT OF WAY

SOLID WASTE NOTES

- APPLICANT ELECTS TO HAVE PUBLIC SOLID WASTE SERVICE WITH THE TOWN OF CHAPEL HILL. EACH UNIT IS RESPONSIBLE FOR BRINGING IT'S TRASH TO THE CURB FOR PICKUP. THIS IS SUBJECT TO CHANGE IF THE APPLICANT DEEMS IT NECESSARY. THE DETAILS OF THESE PLANS WILL BE FURTHER ELABORATED IN THE ZCP STAGE AND WORKED THROUGH WITH ORANGE COUNTY OCSW AND TOWN OF CHAPEL HILL PUBLIC WORKS SANITATION DIVISION.

RECYCLING NOTES

- APPLICANT ELECTS TO HAVE PUBLIC RECYCLING. EACH UNIT IS RESPONSIBLE FOR BRINGING IT'S RECYCLABLES TO THE CURB FOR PICKUP. THIS IS SUBJECT TO CHANGE IF THE APPLICANT DEEMS IT NECESSARY. THE DETAILS OF THESE PLANS WILL BE FURTHER ELABORATED IN THE ZCP STAGE AND WORKED THROUGH WITH ORANGE COUNTY OCSW.
- COUNTY FEES FOR RECYCLING ASSOCIATED WITH THIS PROJECT/PROPERTY WILL NOT BE WAIVED.

CHAPEL HILL, RETIREMENT RESIDENCE LLC
PIN: 9789-55-2588
D.B. 6155, PG. 173

EXISTING SOMERSET DRIVE
(60' WIDTH PUBLIC R/W)

EXISTING N. ESTES DRIVE
(VARIABLE WIDTH PUBLIC R/W)

CHAPEL HILL BIKE PED PROJECT (DESIGN BY OTHERS)

EX PROPERTY LINE

20' STREET SETBACK

10' TYPE A BUFFER

EX, 30' OWASA EASEMENT

PROPOSED BOARDWALK SUPPORTED BY PIERS (DESIGN BY OTHERS)

EX PROPERTY LINE

RETAINING WALL (DESIGN BY OTHERS)

6' INTERIOR SETBACK

JORDAN LAKE RIPARIAN BUFFER

CANT HOOK PROPERTIES LLC
PIN: 9789-35-9617
D.B. 6537, PG. 125

ADJACENT PROPERTY LINework AND STREET IMPROVEMENTS SHOWN ALONG N ESTES DR ARE CURRENTLY UNDER REVIEW FOR ANOTHER PROJECT AND SHOWN FOR REFERENCE ONLY



GRAPHIC SCALE
0 15 30 60
1 inch = 30 ft.

PRELIMINARY DRAWING - NOT RELEASED FOR CONSTRUCTION

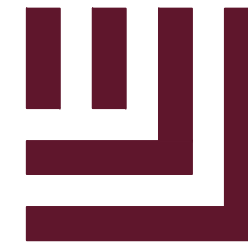

McADAMS

The John R. McAdams Company, Inc.
2905 Meridian Parkway
Durham, NC 27713

phone 919. 361. 5000
fax 919. 361. 2269
license number: C-0293, C-187

www.mcadamsco.com

CLIENT

LOCK7 DEVELOPMENT
1101 CONNECTICUT AVENUE NW #450
WASHINGTON, DC 20036
DAVID GORMAN
PHONE: 202.670.1360



710 N ESTES TOWNHOMES
CONDITIONAL ZONING PERMIT
710 N ESTES DR
CHAPEL HILL, NORTH CAROLINA 27514



REVISIONS

NO.	DATE	
1	04.13.2022	REVISED PER 1ST ZCP COMMENTS
2	06.21.2022	REVISED PER 2ND ZCP COMMENTS
3		
4		
5		
6		

PLAN INFORMATION

PROJECT NO. LKD-21001
FILENAME LKD21001-SWST1
CHECKED BY SJC / ZNB
DRAWN BY WHM
SCALE 1" = 30'
DATE 12.30.2021

SHEET

SOLID WASTE PLAN

C2.10

FIRE LANE SIGNAGE

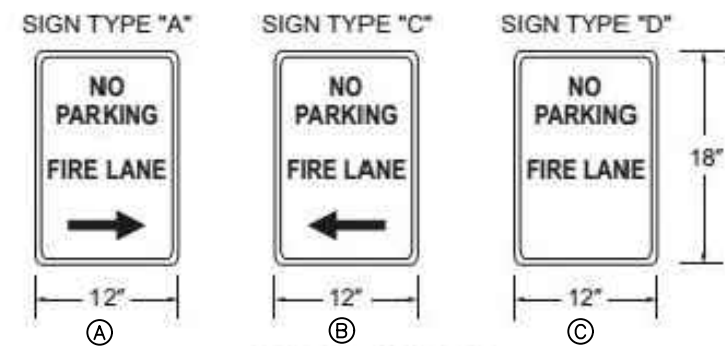

LEGEND



GENERAL NOTES:

1. OUTER PATH IS TRUCK OVERHANG, INNER PATH IS TIRE TRACKING

CHAPEL HILL RETIREMENT
RESIDENCE LLC
PIN: 9789-55-2588
D.B. 6155, PG. 173

EXISTING
SOMERSET DRIVE
(60' WIDTH PUBLIC R/W)

EXISTING
N. ESTES DRIVE
(VARIABLE WIDTH PUBLIC R/W)

CHAPEL HILL BIKE PED
PROJECT (DESIGN BY
OTHERS)

EX. PROPERTY
LINE

20' STREET
SETBACK

10' TYPE A
BUFFER

EX. 30' OWASA
EASEMENT

PROPOSED BOARDWALK
SUPPORTED BY PIERS
(DESIGN BY OTHERS)

ADJACENT PROPERTY LINEWORK AND STREET
IMPROVEMENTS SHOWN ALONG N ESTES DR
ARE CURRENTLY UNDER REVIEW FOR ANOTHER
PROJECT AND SHOWN FOR REFERENCE ONLY

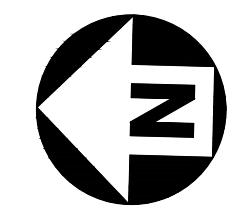

PRELIMINARY DRAWING - NOT RELEASED FOR CONSTRUCTION

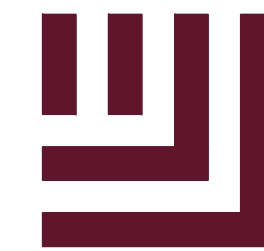

McADAMS

The John R. McAdams Company, Inc.
2905 Meridian Parkway
Durham, NC 27713

phone 919. 361. 5000
fax 919. 361. 2269
license number: C-0293, C-187

www.mcadamsco.com

CLIENT

LOCK7 DEVELOPMENT
1101 CONNECTICUT AVENUE NW #450
WASHINGTON, DC 20036
DAVID GORMAN
PHONE: 202.670.1360



710 N ESTES TOWNHOMES
CONDITIONAL ZONING PERMIT
710 N ESTES DR
CHAPEL HILL, NORTH CAROLINA 27514



REVISIONS

NO.	DATE	REVISION
1	04.13.2022	REVISED PER 1ST ZCP COMMENTS
2	06.21.2022	REVISED PER 2ND ZCP COMMENTS
3		
4		
5		
6		

PLAN INFORMATION

PROJECT NO. LKD-21001
FILENAME LKD21001-AT1
CHECKED BY SJC / ZNB
DRAWN BY WHM
SCALE 1" = 30'
DATE 12.30.2021

SHEET

FIRE VEHICLE TRACKING

C2.11

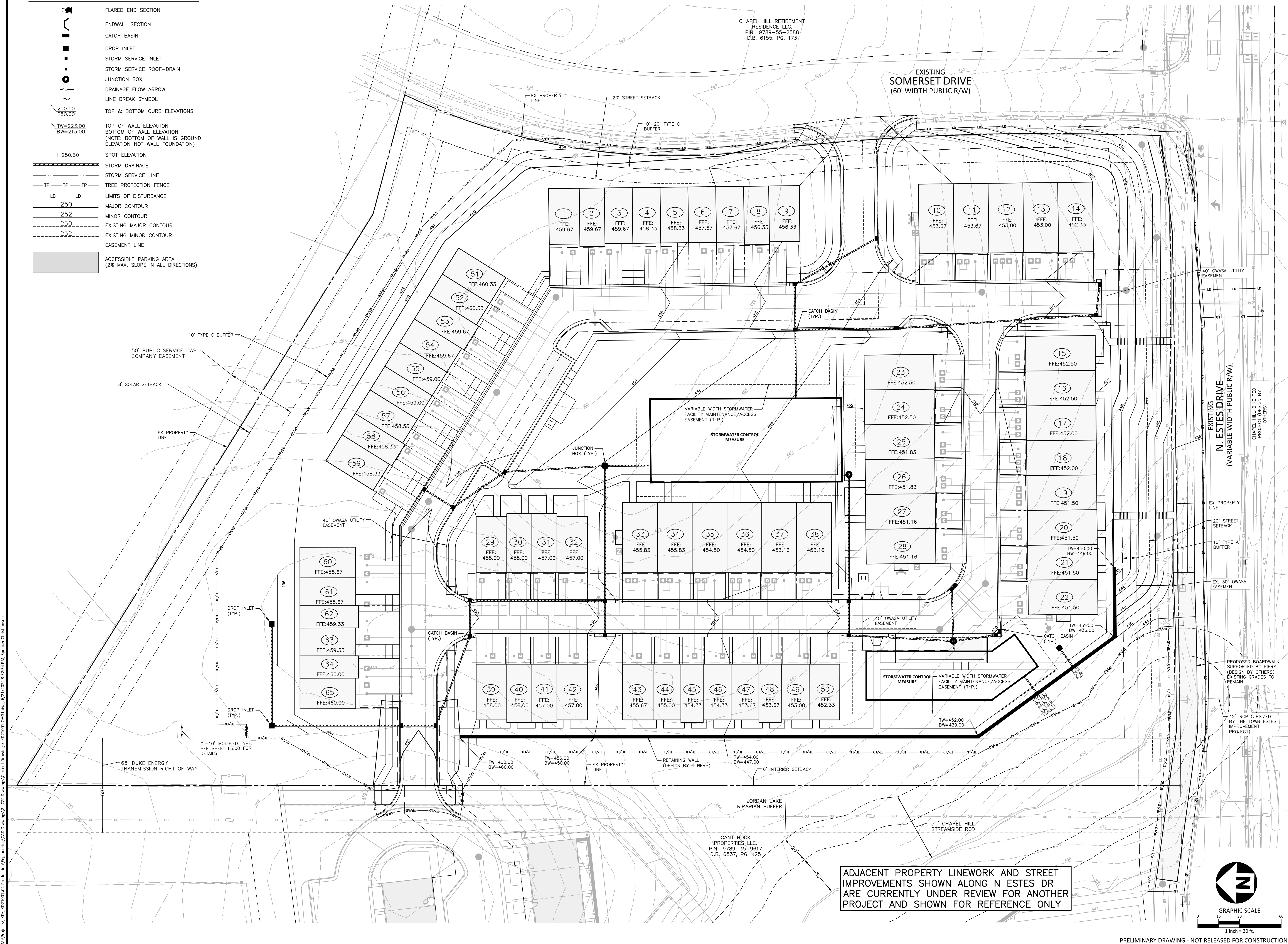
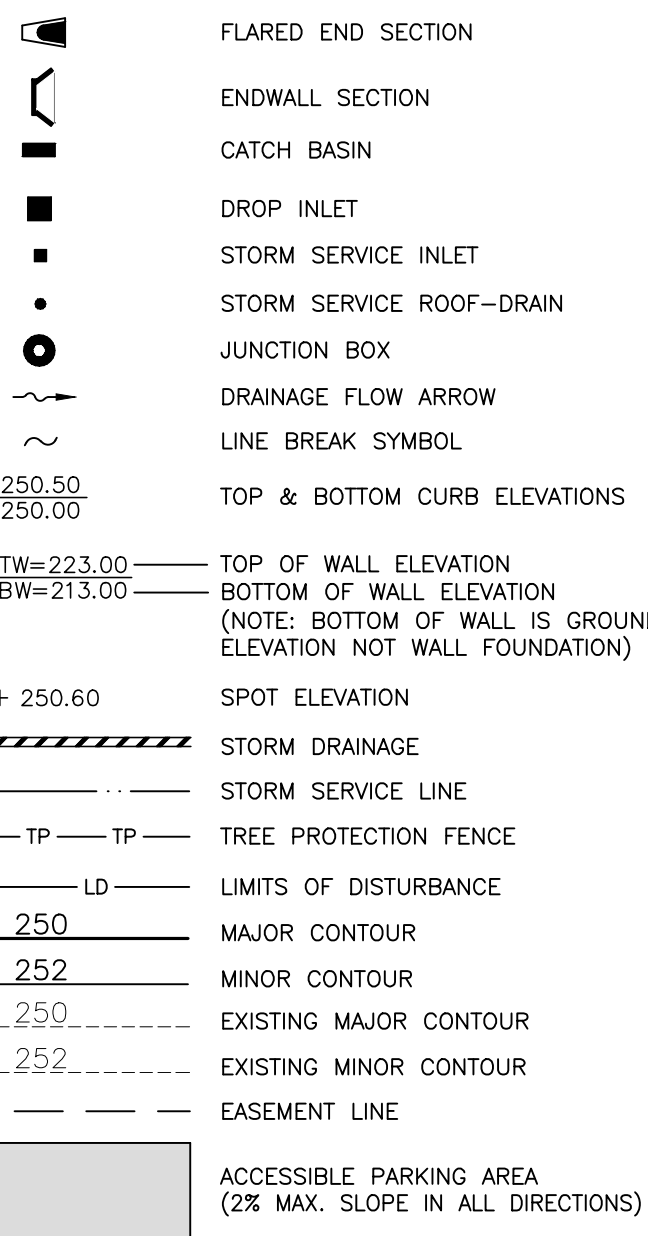

UTILITY LEGEND

- FIRE HYDRANT ASSEMBLY
- FIRE DEPARTMENT CONNECTION (FDC)
- WATER METER
- WATER VALVE
- POST INDICATOR VALVE
- VALVE IN MANHOLE
- METER & VAULT
- BACKFLOW PREVENTER
- REDUCER
- PLUG
- BLOW-OFF ASSEMBLY
- SANITARY SEWER MANHOLE
- SEWER CLEAN-OUT
- SEWER FLOW DIRECTION ARROW
- YARD LIGHTS
- LIGHT POLE
- POWER POLE
- LINE BREAK SYMBOL
- WATERLINE
- WATER SERVICE LINE
- UTILITY SLEEVE
- SANITARY SEWER
- SEWER SERVICE LINE
- SEWER FORCE MAIN
- GAS LINE
- OVERHEAD UTILITY
- UNDERGROUND ELECTRIC
- TELEPHONE
- EASEMENT LINE

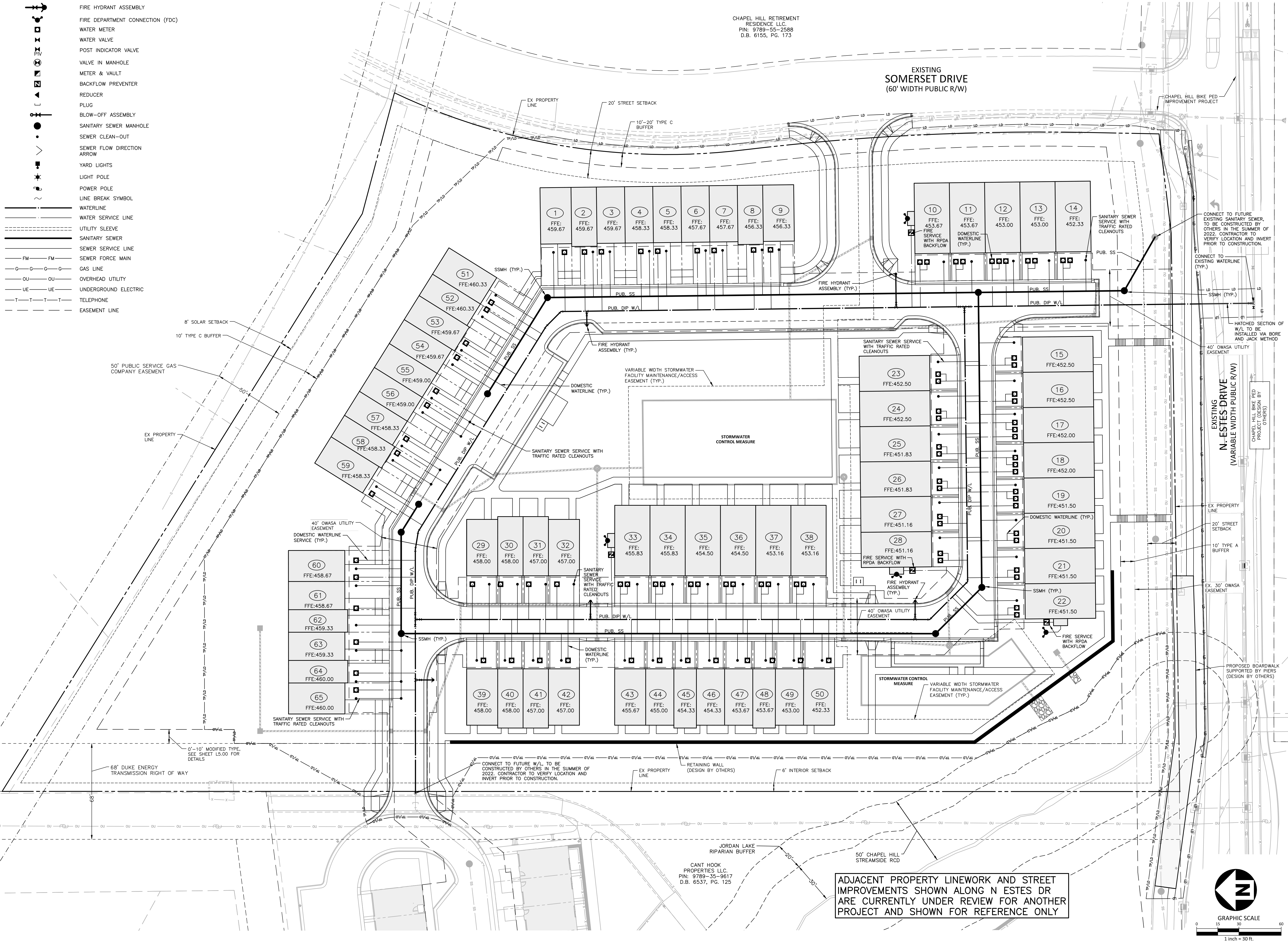

McADAMS
The John R. McAdams Company, Inc.
2905 Meridian Parkway
Durham, NC 27713
phone 919. 361. 5000
fax 919. 361. 2269
license number: C-0293, C-187
www.mcadamsco.com

CLIENT
LOCK7 DEVELOPMENT
1101 CONNECTICUT AVENUE NW #450
WASHINGTON, DC 20036
DAVID GORMAN
PHONE: 202.670.1360

710 N ESTES TOWNHOMES
CONDITIONAL ZONING PERMIT
710 N ESTES DR
CHAPEL HILL, NORTH CAROLINA 27514



REVISIONS

NO.	DATE	REVISION
1	04.13.2022	REVISED PER 1ST ZCP COMMENTS
2	06.21.2022	REVISED PER 2ND ZCP COMMENTS
3		
4		
5		
6		

PLAN INFORMATION

PROJECT NO.	LKD-21001
FILENAME	LKD21001-OAU1
CHECKED BY	SJC / ZNB
DRAWN BY	WHM
SCALE	1" = 30'
DATE	12.30.2021

SHEET

UTILITY PLAN

C4.00

I:\Projects\LKD\21001\04-Production\Drawings\2 - CIP Drawings\Current Drawings\21001-001-Civil.dwg, 6/21/2022 3:36:03 PM, Spencer Christensen

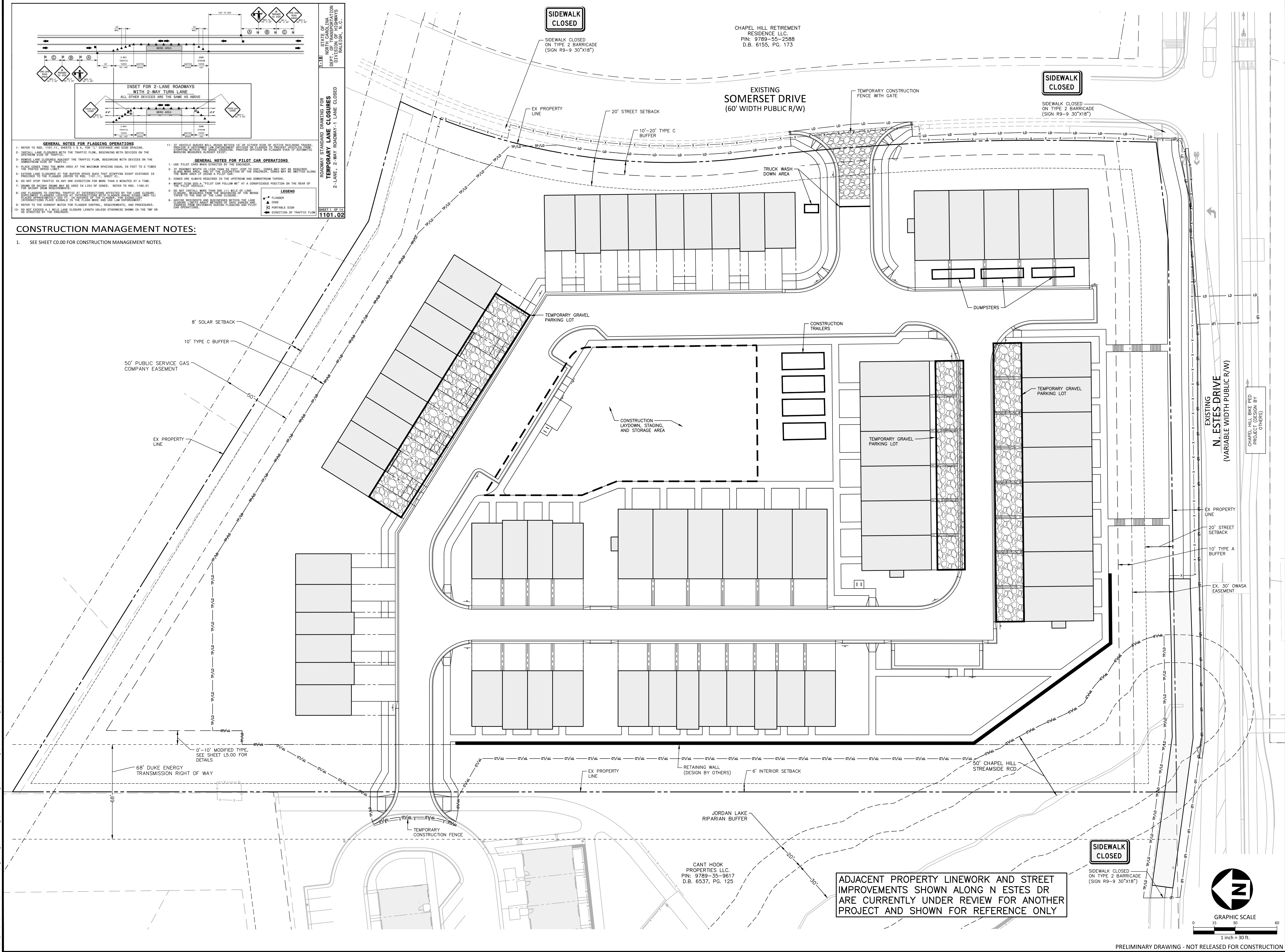

CONSTRUCTION MANAGEMENT NOTES:

1. SEE SHEET C0.00 FOR CONSTRUCTION MANAGEMENT NOTES.

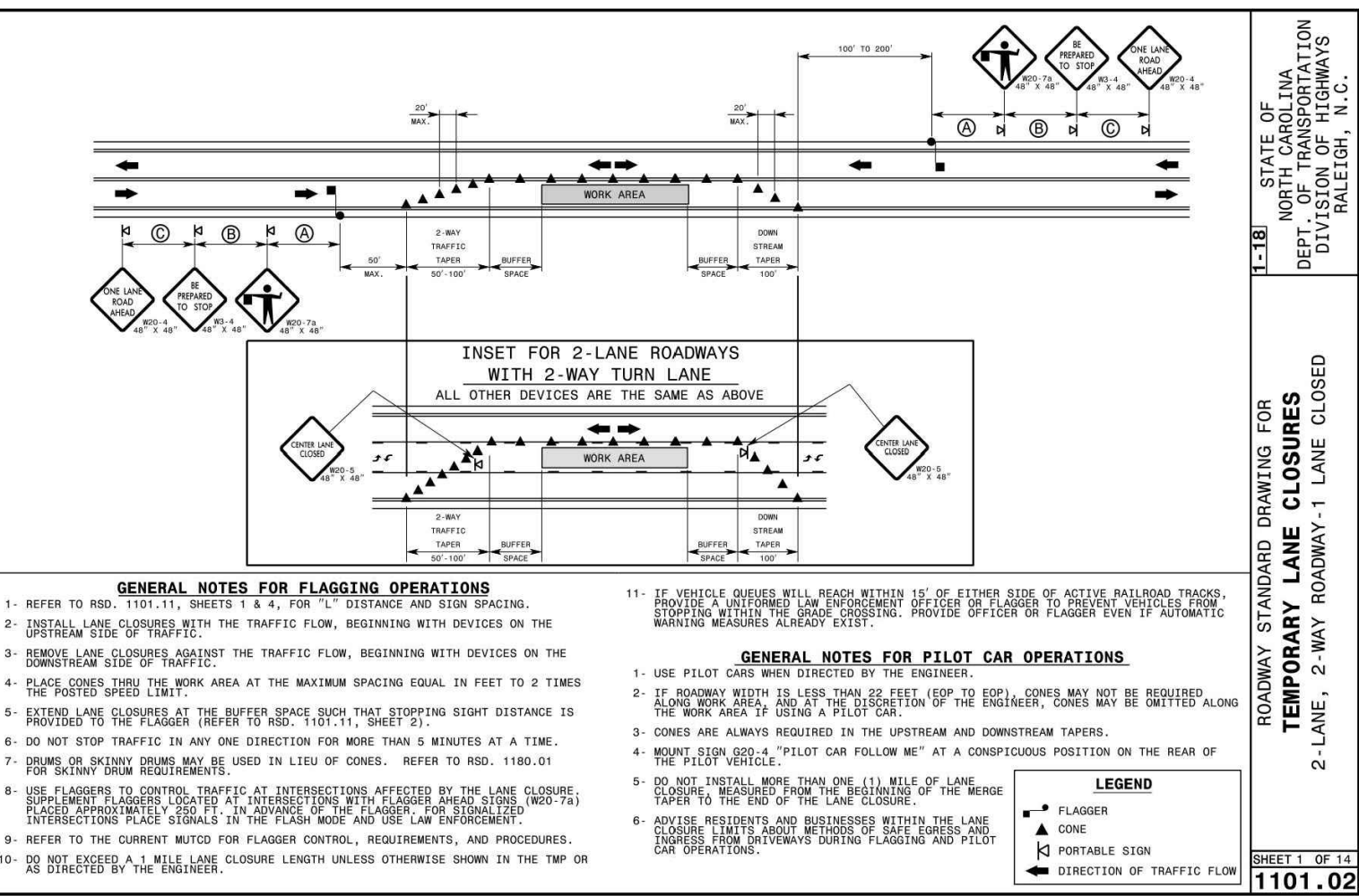

McADAMS
The John R. McAdams Company, Inc.
2905 Meridian Parkway
Durham, NC 27713
phone 919. 361. 5000
fax 919. 361. 2269
license number: C-0293, C-187
www.mcadamsco.com

CLIENT
LOCK7 DEVELOPMENT
1101 CONNECTICUT AVENUE NW #450
WASHINGTON, DC 20036
DAVID GORMAN
PHONE: 202.670.1360

LOCK7
DEVELOPMENT

710 N ESTES TOWNHOMES
CONDITIONAL ZONING PERMIT
710 N ESTES DR
CHAPEL HILL, NORTH CAROLINA 27514



REVISIONS		
NO.	DATE	
1	04. 13. 2022	REVISED PER 1ST ZCP COMMENTS
2	06. 21. 2022	REVISED PER 2ND ZCP COMMENTS
3		
4		
5		
6		
PLAN INFORMATION		
PROJECT NO.	LKD-21001	
FILENAME	LKD21001-CM1	
CHECKED BY	SJC / ZNB	
DRAWN BY	WHM	
SCALE	1" = 30'	
DATE	12. 30. 2021	
SHEET		
CONSTRUCTION MANAGEMENT PLAN		
C7.00		

PRELIMINARY DRAWING - NOT RELEASED FOR CONSTRUCTION